

1107

1107

Claim of Beneficial Use - Place of Use Map
Application G-9291; Permit G-8655
Water Right in the Name of City of Troutdale
Multnomah County
Township 1 North, Range 3 and 4 East;
Township 1 South, Range 3 East (W.M.)

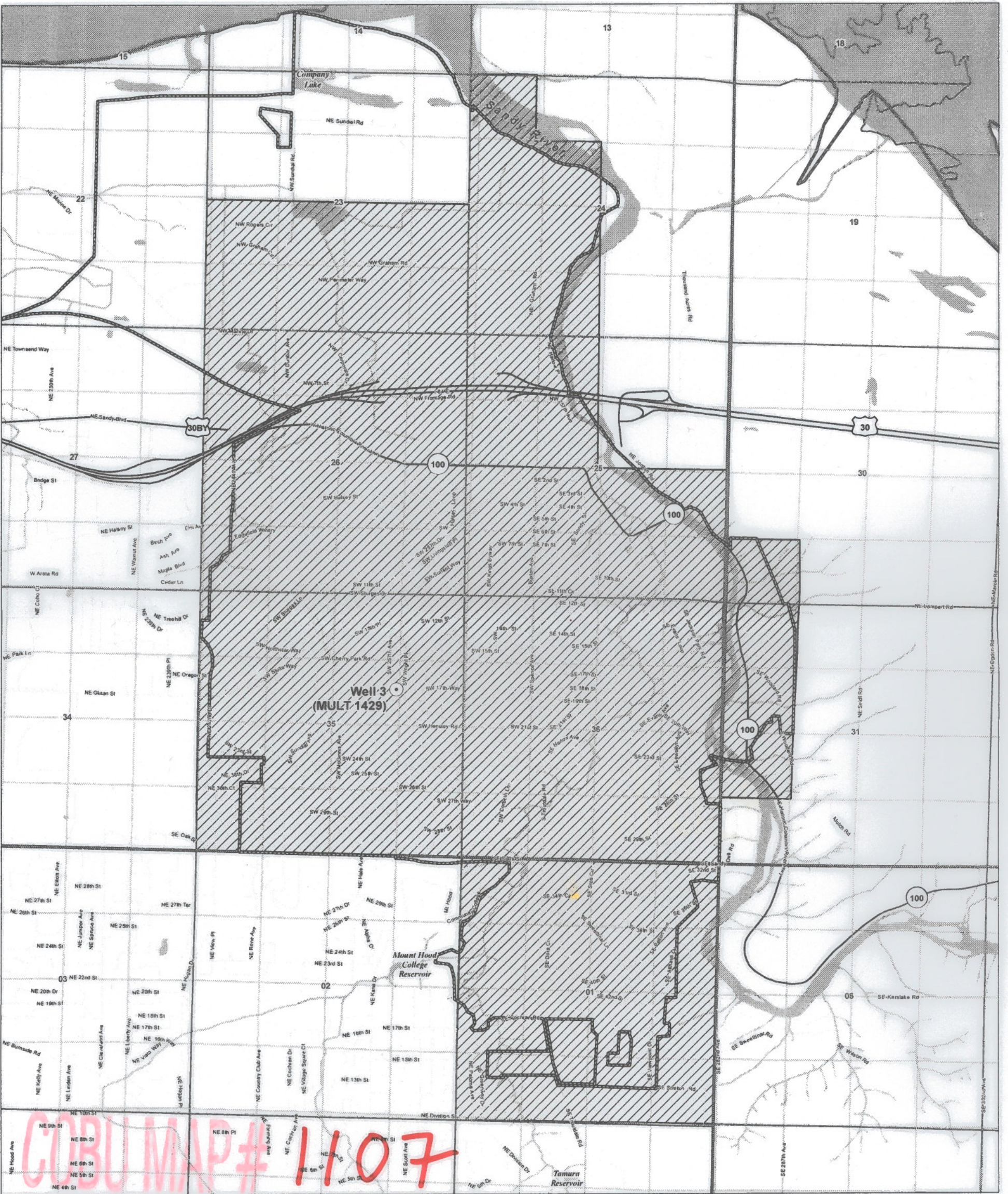

LEGEND

- Point of Appropriation (POA)
- ▭ Place of Use (POU)
- ▭ Troutdale City Limits
- Street
- ~ Watercourse, Perennial
- ~ Watercourse, Intermittent
- Waterbody

RECEIVED
JUL 03 2017
OWRD

Certified Water Rights Examiner Stamp

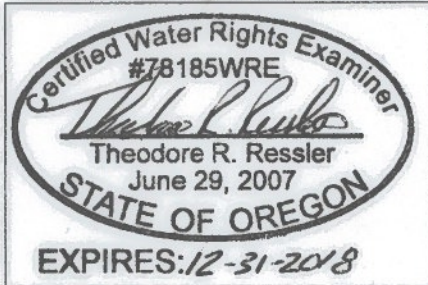

DISCLAIMER

This map was prepared for the purpose of identifying the location of a water right only and it is not intended to provide legal dimensions or location of property ownership lines.

MAP NOTES

Date: May 31, 2017
 Data Sources: OWRD, US BLM, USGS, OGIC, ESRI
 Prepared By: GSI Water Solutions, Inc.



Claim of Beneficial Use - Point of Appropriation Map **RECEIVED**

Application G-9291; Permit G-8655

JUL 03 2017

Water Right in the Name of City of Troutdale
Multnomah County

OWRD

Township 1 North, Range 3 East, Section 35 (W.M.)

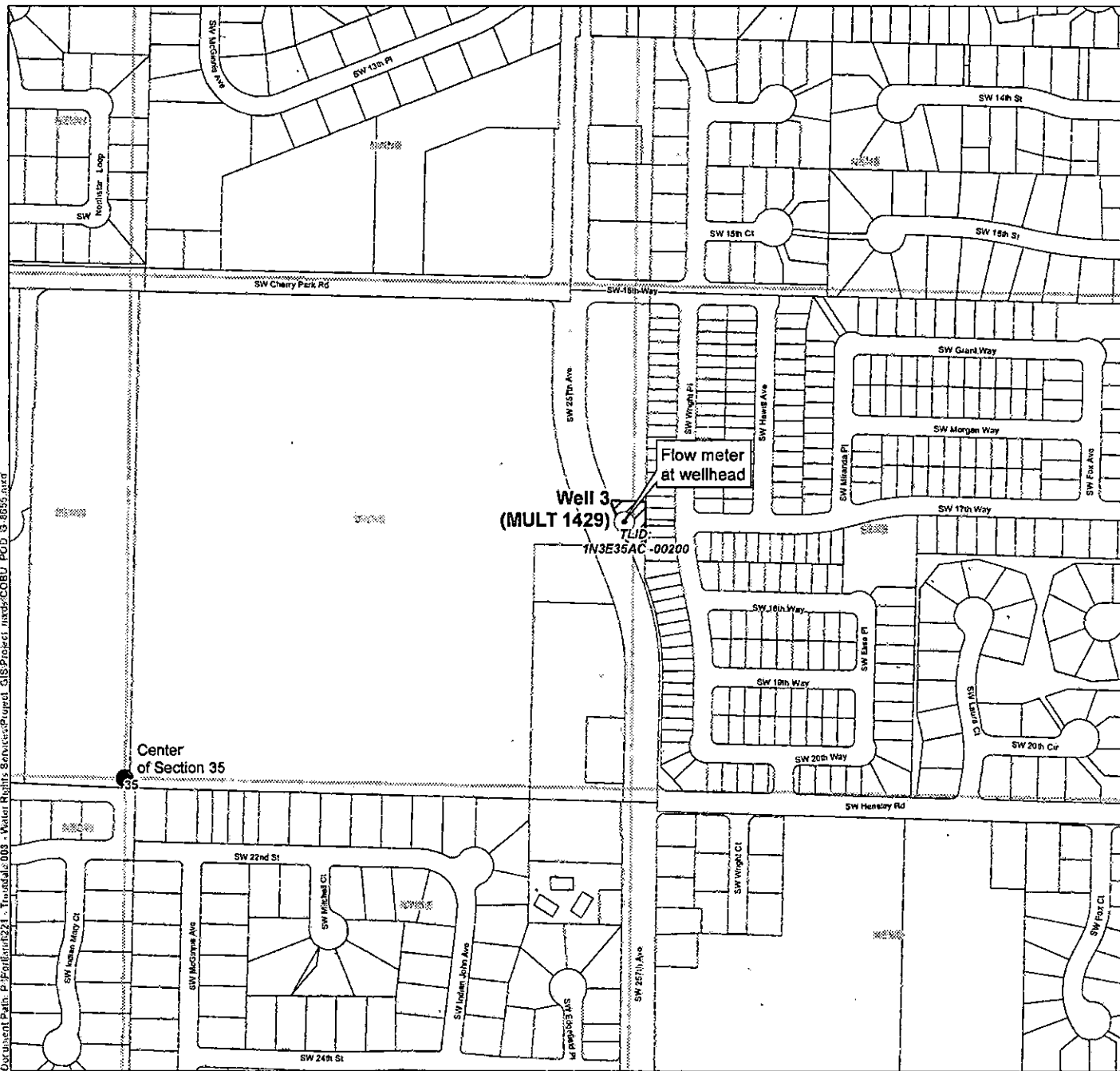

Document Path: P:\Projects\2017\Troutdale\003 - Water Rights Services\Project_03\Project_in\maps\COBU_POD_G-8655.mxd

LEGEND

- Point of Appropriation (POA)
- ⊕ Tax Lot

POA LOCATION DESCRIPTION

Well 3 (MULT 1429)
Located 590 feet North and 1,300 feet
East from the center of Section 35,
Township 1 North, Range 3 East (W.M.)

Certified Water Rights Examiner Stamp

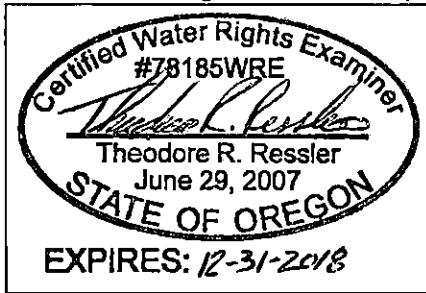

DISCLAIMER
This map was prepared for the purpose of identifying the location of a water right only and it is not intended to provide legal dimensions or location of property ownership lines.

MAP NOTES
Date: May 31, 2017
Data Sources: BLM, OWRD, ESRI,
Multnomah Co., USGS

