

RECEIVED

FEB 16 1998

WATER RESOURCES DEPT.
SALEM, OREGON

T. 24 S., R. 29 E., W. M.
HARNEY CO., ORE.

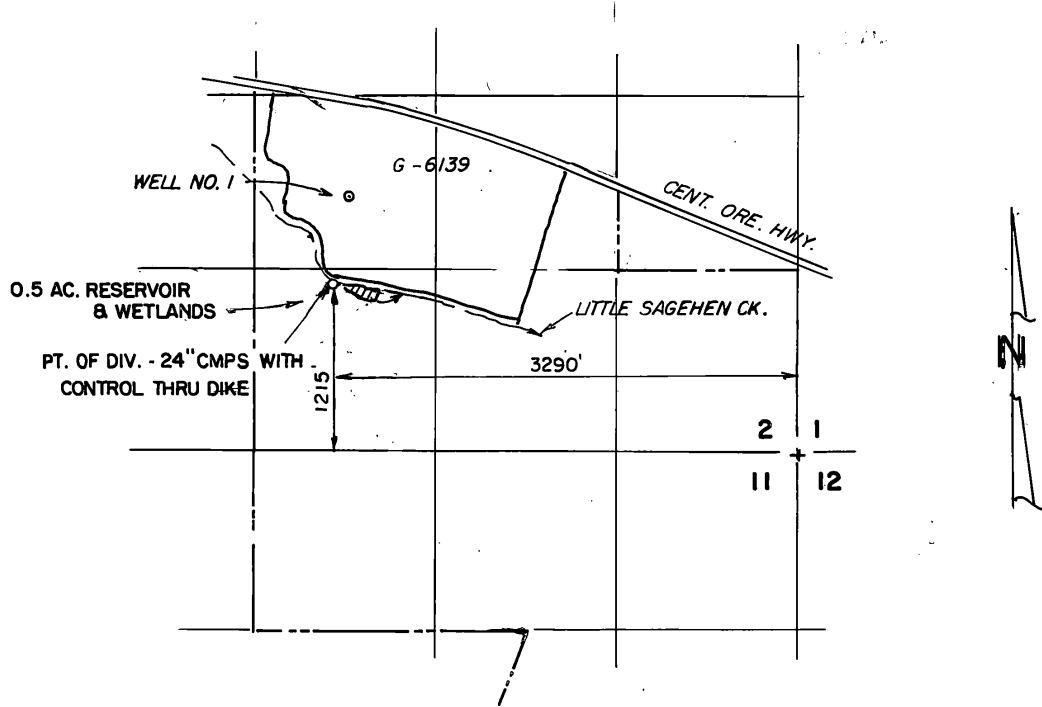

THE PURPOSE OF THIS MAP IS TO
IDENTIFY THE LOCATION OF THE
WATER RIGHT. IT IS NOT INTENDED
TO PROVIDE INFORMATION RELATIVE
TO THE LOCATION OF PROPERTY
OWNERSHIP.

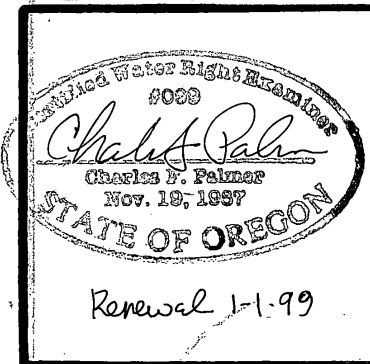

JOHN & CAROLYN BAUER		BURNS, OREGON		
FINAL PROOF MAP				
UNDER APPLICATION R-71602				
Scale: 1" = 1320'	Date: FEB. 12, 1998	Job: 1110-98		
Dsn: -	 M. A. PALMER & SONS, INC. ENGINEERING & SURVEYING 254 N. Alder - Box 61 Burns, Oregon 97720	Sht. No.		
Drn: CORK		<table border="1"> <tr> <td style="width: 50px; height: 50px;"></td> <td style="width: 50px; height: 50px;"></td> </tr> </table>		
Ckd: -	of 1			