

T. 24S., R. 29E., W.M.  
HARNEY CO., ORE.

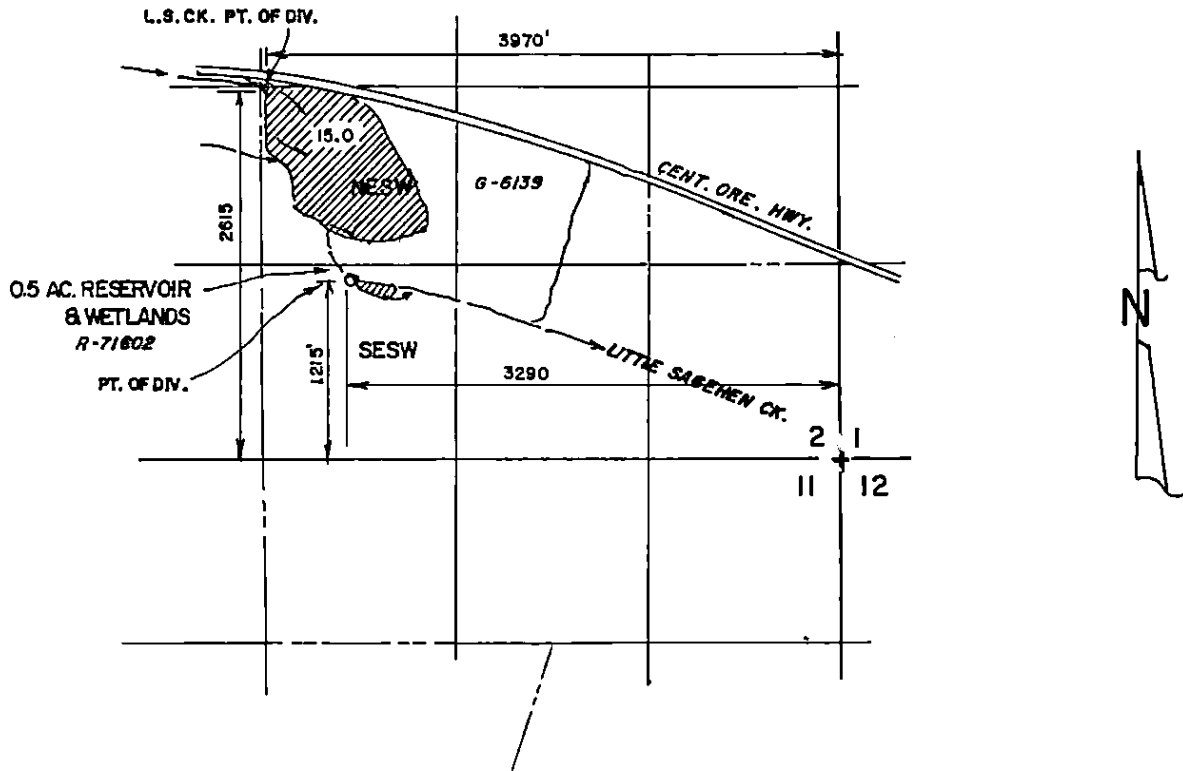

THE PURPOSE OF THIS MAP IS TO IDENTIFY THE LOCATION OF THE WATER RIGHTS. IT IS NOT INTENDED TO PROVIDE INFORMATION RELATIVE TO THE LOCATION OF PROPERTY OWNERSHIP.

RECEIVED

SEP 23 2000

WATER RESOURCES DEPT  
SALEM, OREGON

	JOHN & CAROLN BAUER		BURNS, OREGON	
	<b>FINAL PROOF MAP</b>			
	UNDER APPLICATION S-69727 & PERMIT 52318			
	Scale: 1" = 1320'	Date: SEPT. 2000	Job: 1110-00	
Dsn: -		M.A. PALMER & SONS, INC. ENGINEERING & SURVEYING 711 Ponderosa Village • Box 61 Burns, Oregon 97720		
Dm: CORK				Sht. No.
Ckd: "				of 1