

**T.6S. R.1W. Sec. 36, T.6S. R.1E. Sec. 31,
T.7S. R.1W. Sec. 1, and T.7S. R.1E. Sec. 6, W.M.**

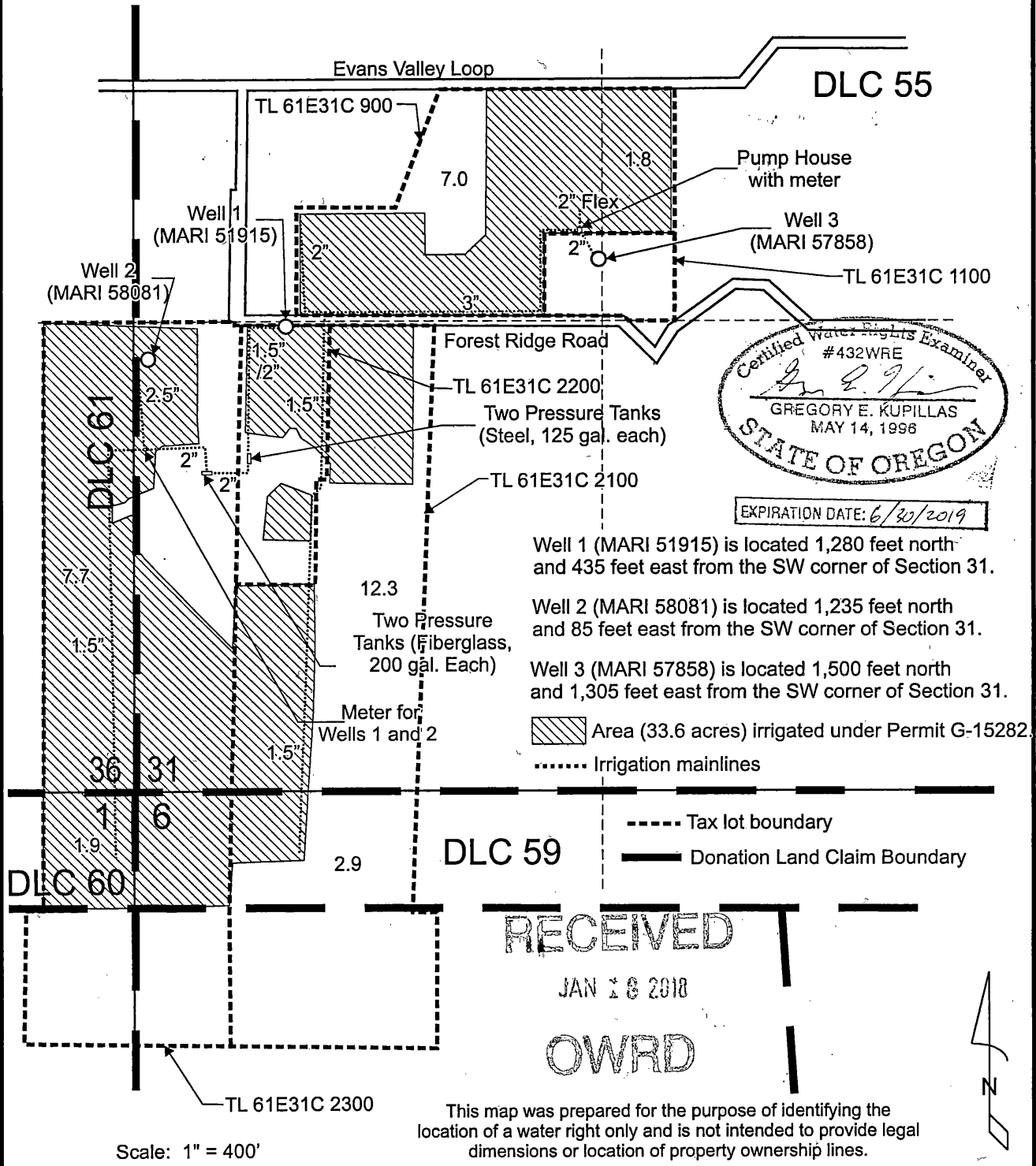

Certified Water Rights Examiner
#432WRE
Gregory E. Kupillas
GREGORY E. KUPILLAS
MAY 14, 1998
STATE OF OREGON
EXPIRATION DATE: 6/30/2019

Well 1 (MARI 51915) is located 1,280 feet north and 435 feet east from the SW corner of Section 31.
Well 2 (MARI 58081) is located 1,235 feet north and 85 feet east from the SW corner of Section 31.
Well 3 (MARI 57858) is located 1,500 feet north and 1,305 feet east from the SW corner of Section 31.

Area (33.6 acres) irrigated under Permit G-15282.
 Irrigation mainlines

Tax lot boundary
 Donation Land Claim Boundary

RECEIVED
JAN 18 2018
OWRD

This map was prepared for the purpose of identifying the location of a water right only and is not intended to provide legal dimensions or location of property ownership lines.

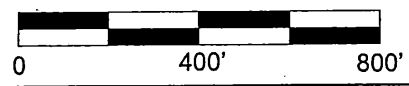

TreeFrogCOBU.cdr

Pacific Hydro-Geology Inc.

Claim of Beneficial Use Map
App. G-15695; Permit G-15282; Permit Amend. T-10605
Tree Frog Nursery
T.6S. R.1W. Sec. 36, T.6S. R.1E. Sec. 31, T.7S. R.1W. Sec. 1, and T.7S. R.1E. Sec. 6, W.M.
10/2012
Rev 09/2017