

RECEIVED BY OWRD

JUL 18 2013

SALEM, OR

Claim of Beneficial Use Map

Permit G-16841, Application G-17106

Township 1 South, Range 2 West, Section 10 (W.M.)

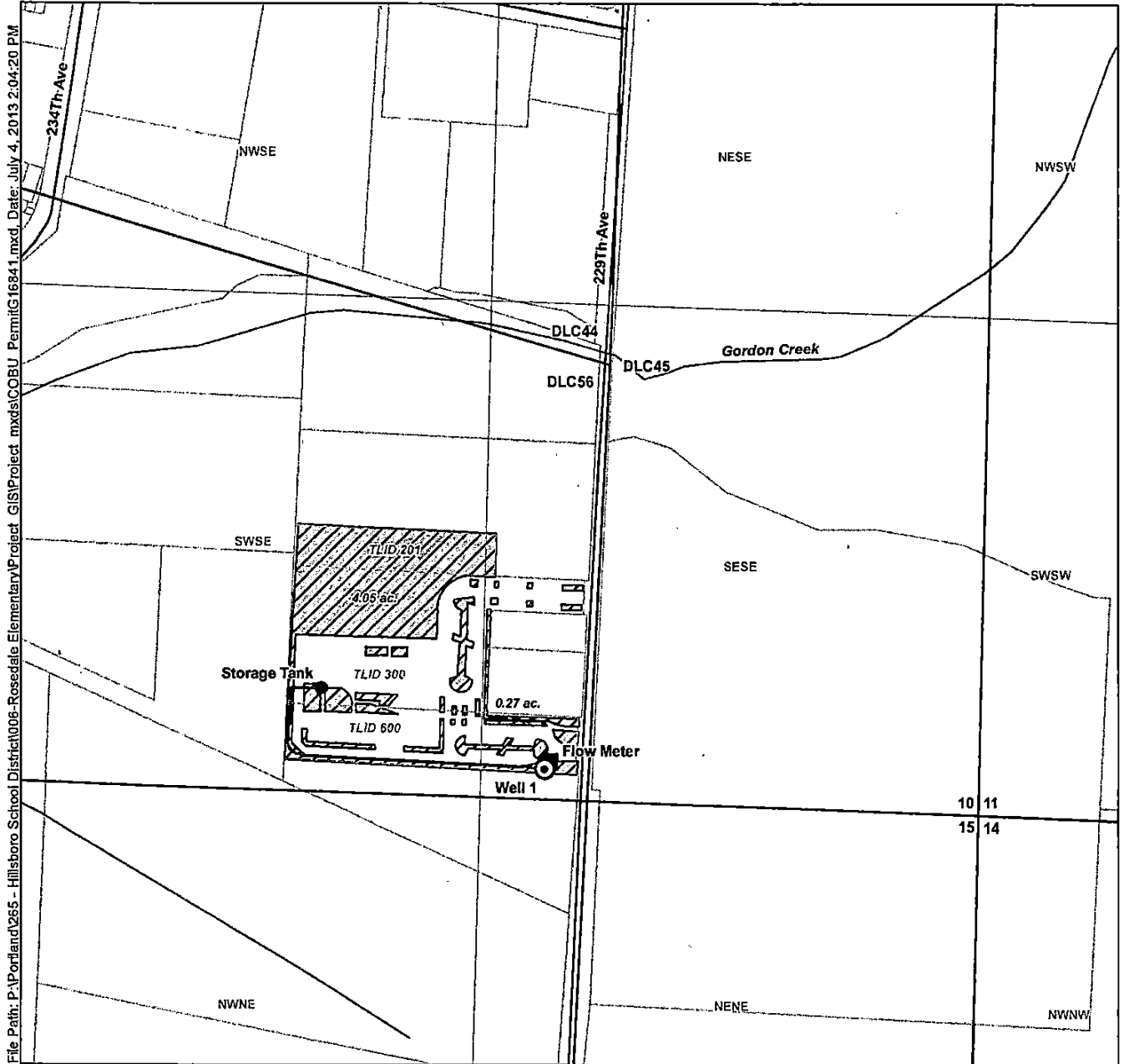

File Path: P:\Portland\265 - Hillsboro School District\006-Rosedale Elementary\Project GIS\Project mxd\COBU_PermitG16841.mxd, Date: July 4, 2013 2:04:20 PM

LEGEND

- Point of Appropriation (POA)
- Place of Use (POU)
- Flow Meter
- Storage Tank
- Water Line
- Donation Land Claim (DLC)
- Street
- Watercourse

POA Location Description

Well 1
Located 1,134 feet South and 168 feet West from the SE corner of DLC 44, Section 10, Township 1 South, Range 2 West (W.M.)

Certified Water Rights Examiner Stamp

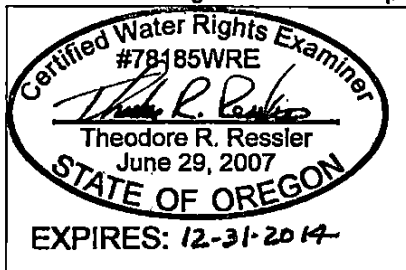

Disclaimer

This map was prepared for the purpose of identifying the location of a water right only and it is not intended to provide legal dimensions or location of property ownership lines.

Map Notes

Date: July 8, 2013
Data Sources: OWRD
Prepared By: GSI Water Solutions, Inc.

