

FINAL PROOF SURVEY MAP IN THE NAME OF DAVID A. AND KATHRYN S. ROGERS

Application G-17289 Permit G-16915

T 14 S, R 2 W, W.M., Section 7

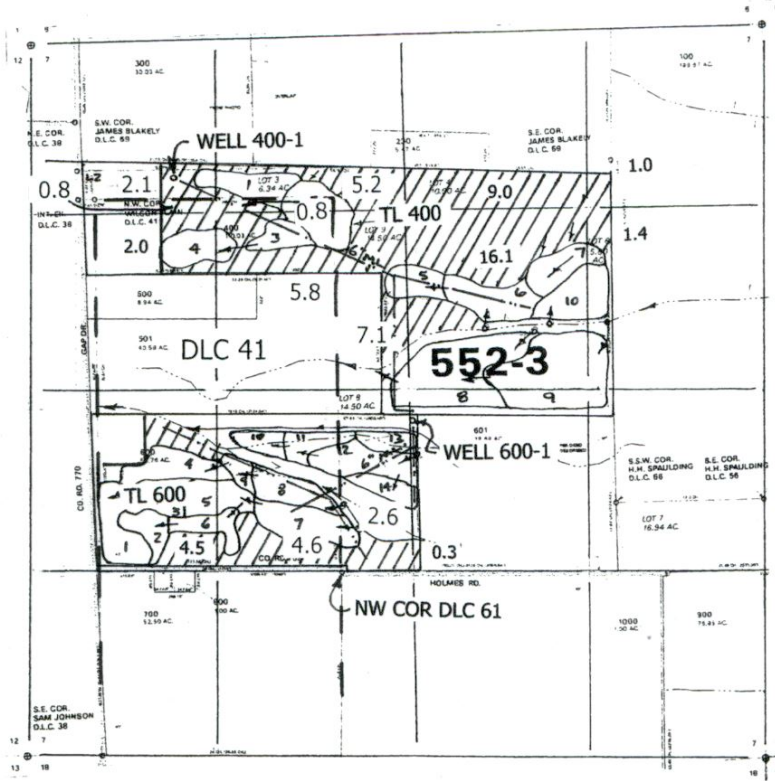
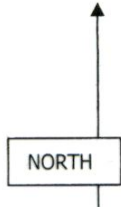

- Reservoir Locations:**
- 400-1: 2800' N & 600' W
 - 400-2: 2600' N & 100' W
 - 400-3: 2350' N & 630' W
 - 400-4: 2300' N & 1000' W
 - 400-5: 2100' N & 600' E
 - 400-6: 2050' N & 750' E
 - 400-7: 2050' N & 950' E
 - 400-8: 1400' N & 400' E
 - 400-9: 1400' N & 1050' E
 - 400-10: 1900' N & 1500' E

- 600-1: 400' N & 1600' W
- 600-2: 300' N & 1400' W
- 600-3: 500' N & 1550' W
- 600-4: 750' N & 1550' W
- 600-5: 600' N & 1140' W
- 600-6: 330' N & 1260' W
- 600-7: 500' N & 600' W
- 600-8: 700' N & 650' W
- 600-9: 750' N & 850' W
- 600-10: 900' N & 600' W
- 600-11: 900' N & 400' W
- 600-12: 850' N & 200' W
- 600-13: 950' N & 200' E
- 600-14: 600' N & 200' E

From the NW corner DLC 61

Section Line: _____
 1/4 1/4 Line: _____
 Tax Lot Line: _____
 DLC Line: _____

RECEIVED

MAR 20 2014

WATER RESOURCES DEPT
SALEM, OREGON

WELL 400-1, w/meter: 2860' N & 1160' W
 WELL 600-1, w/meter: 1090' N & 530' E
 both from the NW corner DLC 61

Scale 1" = 1320'

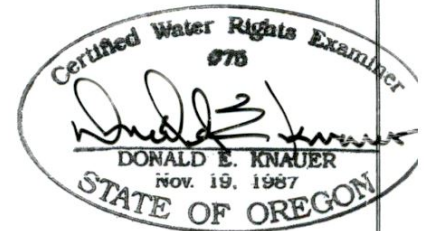

RENEWAL DATE: 6/30/15

This map is not intended to provide legal dimensions or locations of property ownership lines.