

COBU MAP # 1110

CLAIM OF BENEFICIAL USE MAP
TRANSFER T-9781
FOR

PAUL W. COOTS, JR.
6418 HOLLAND LOOP ROAD
CAVE JUNCTION, OR 97523
JOSEPHINE COUNTY, OREGON
LOCATION

SW1/4NW1/4 AND NW1/4SW1/4 SECTION 32
T.39S., R.7W., W.M.
JOSEPHINE COUNTY, OREGON



Scale: 1"=400'
Date: June 29, 2017

LEGEND

- Denotes Survey Monument
- Denotes Building
- △ Denotes Diversion Point
- Ⓜ Denotes Flow Meter
- ⓕ Denotes Fish Screen
- Denotes Mainline Pipe
- Denotes Driveway
- ▨ Denotes Area Irrigated Under Transfer T-9781

Note: Fish Screen at Intake Point of Diversion, bypass not required.
Source: Sucker Creek

Point of Diversion No. 1 - Section 32, T39S, R7W, W.M., North 1017' and East 456' from West 1/4 corner.

This map was prepared for the purpose of identifying the location of a water right only and is not intended to provide legal dimensions or location of property ownership.

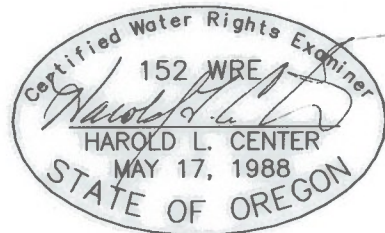

Renews: 12/31/17

HAROLD L. CENTER
2604 David Lane
Medford, OR. 97504
Phone 541-535-6108
Oregon Certificate No. 152

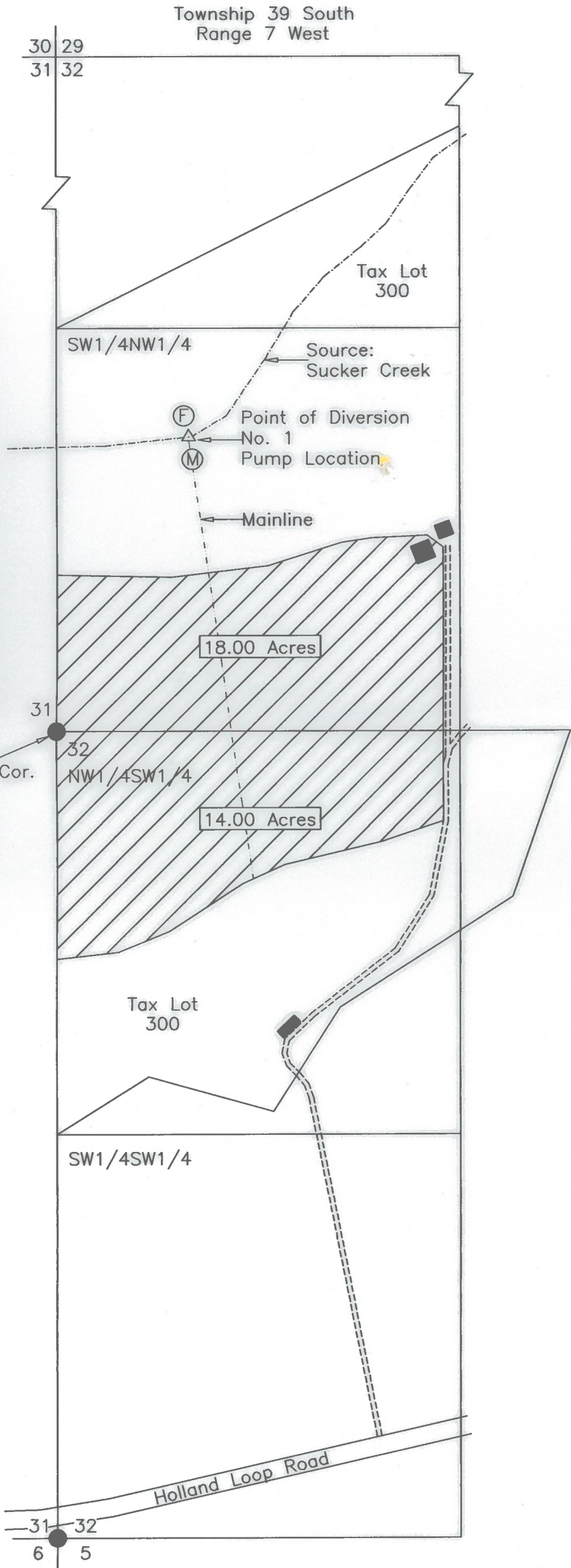

COBU MAP # 1110

RECEIVED BY OWRD
JUL 19 2017
SALEM, OR