

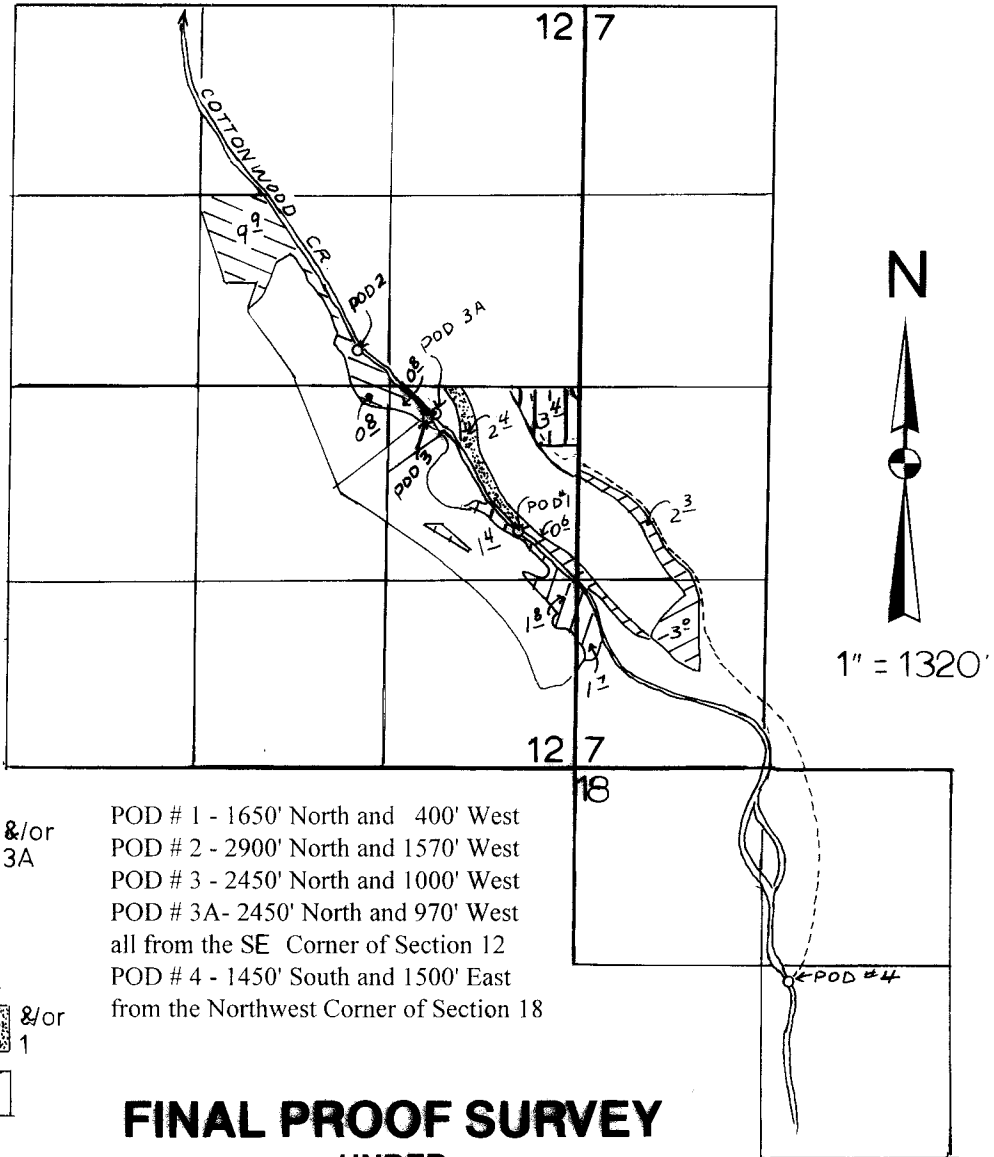





Township 9 S., Range 27 & 28 E., W.M.



- POD 1  &/or 3A
- POD 2 
- POD 3 
- POD 3A  &/or 1
- POD 4 

POD # 1 - 1650' North and 400' West
 POD # 2 - 2900' North and 1570' West
 POD # 3 - 2450' North and 1000' West
 POD # 3A- 2450' North and 970' West
 all from the SE Corner of Section 12
 POD # 4 - 1450' South and 1500' East
 from the Northwest Corner of Section 18

FINAL PROOF SURVEY UNDER

Application No.58866... Permit No.44380.....

IN NAME OF

RODNEY POTTER

SurveyedNOV. 1 19..99, by J. Miller.....

T. 9 S., R. 27 E., W.M.
SECTION 12
TRANSFER APPLICATION MAP

MAP 1 OF 1
APPLICATION 2

CHANGE IN POINT OF DIVERSION AND
CHANGE IN PLACE OF USE
IN NAME OF
DANNIE & WANDA DEROWITSCH
UNDER C-36481 & C-17283

CHANGE IN POINT OF DIVERSION
IN NAME OF
ROY MILTON
UNDER C-80230



SCALE: 1"=400'

AUTHORIZED POD: OLD ROBERTSON DITCH POD #1
1450' SOUTH & 1450' EAST FROM
NW CORNER SECTION 18, T.9S., R.28E.

PROPOSED POD: RELOCATED ROBERTSON DITCH POD #2
2090' SOUTH & 1160' WEST FROM
NORTH 1/4 COR. SEC 18, T.9S., R.28E.

- AUTHORIZED POD #1 C-36481 & C-17283 & C-80230
- PROPOSED POD #2 C-36481 & C-17283 & C-80230
- DITCH
- PIPELINE
- () TAX LOT

DANNIE & WANDA DEROWITSCH

- CURRENT PLACE OF USE C-36481 PRIORITY DATE 12/9/1917 - 22.0 AC.
- CURRENT PLACE OF USE C-17283 PRIORITY DATE 4/20/1944 - 20.0 AC.
- FROM LANDS C-36481 PRIMARY & C-17283 SUPPLEMENTAL --- 5.5 AC.
- TO LANDS C-36481 PRIMARY & C-17283 SUPPLEMENTAL --- 5.5 AC.
- REMAINING RIGHT C-36481 ----- 16.5 AC.
- REMAINING RIGHT C-17283 ----- 14.5 AC.

ROY MILTON

- CURRENT PLACE OF USE C-80230 PRIORITY DATE 7/5/1979 --- 2.8 AC.
- VOLUNTARY CANCELLATION C-80230 ----- 0.6 AC.

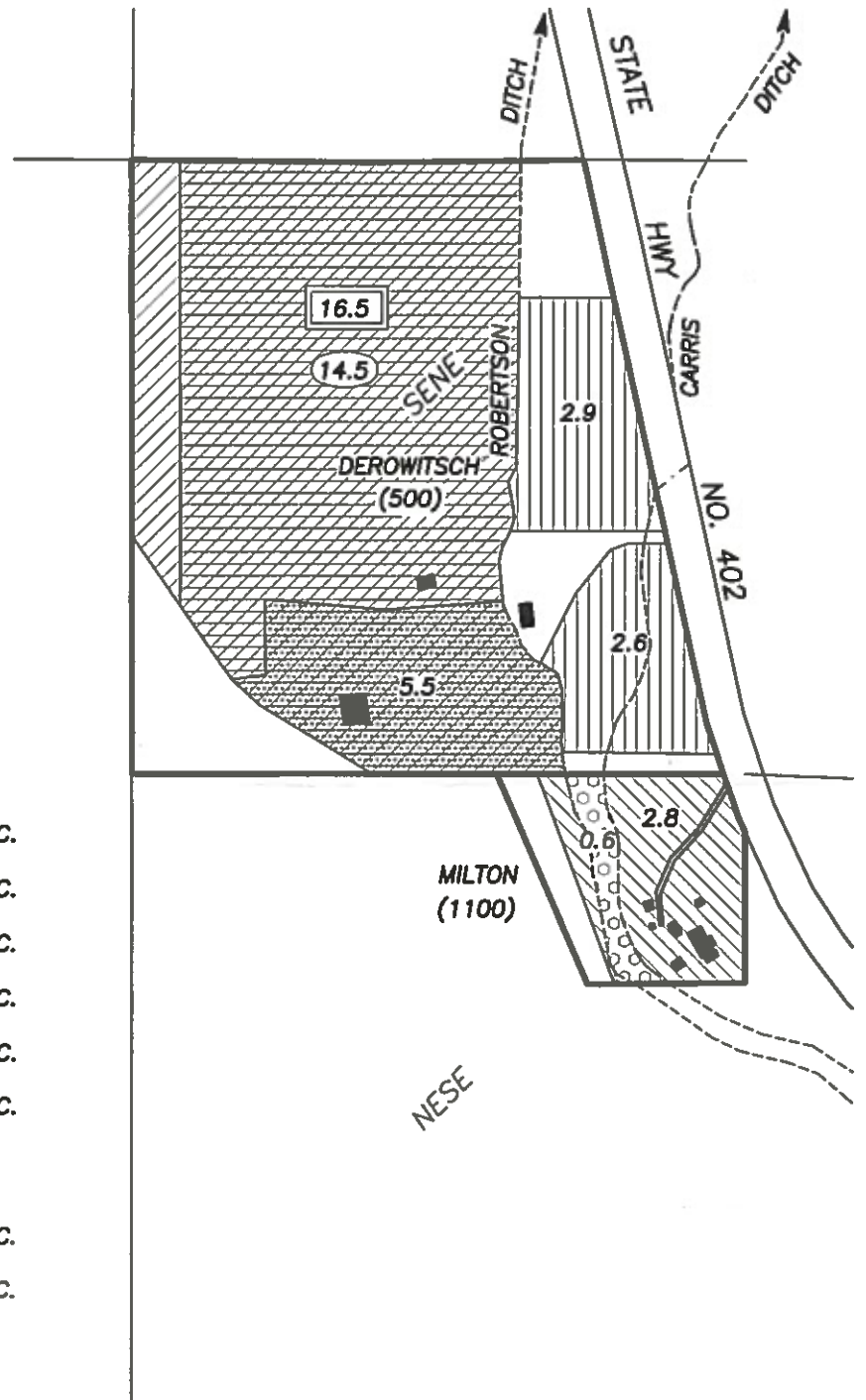

PREPARED BY
ROBERT D. BAGETT
217 N. CANYON BLVD.
JOHN DAY, OR 97845
DECEMBER 20, 2014

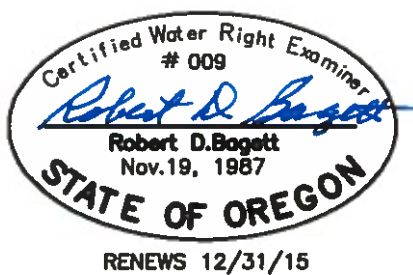

RECEIVED BY OWRD

JAN 23 2015

SALEM, OR

T.9S., R.28E.

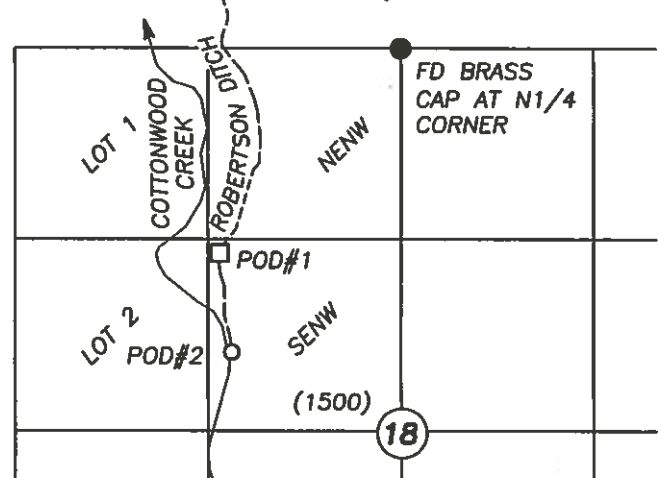

SCALE: 1"=1320'

DISCLAIMER: THIS MAP IS NOT INTENDED TO PROVIDE LEGAL DIMENSIONS OR LOCATIONS OF PROPERTY OWNERSHIP LINES.

T 11971