

RECEIVED

SEP - 9 1997

WATER RESOURCES DEPT.
SALEM, OREGON

SW 1/4 SW 1/4

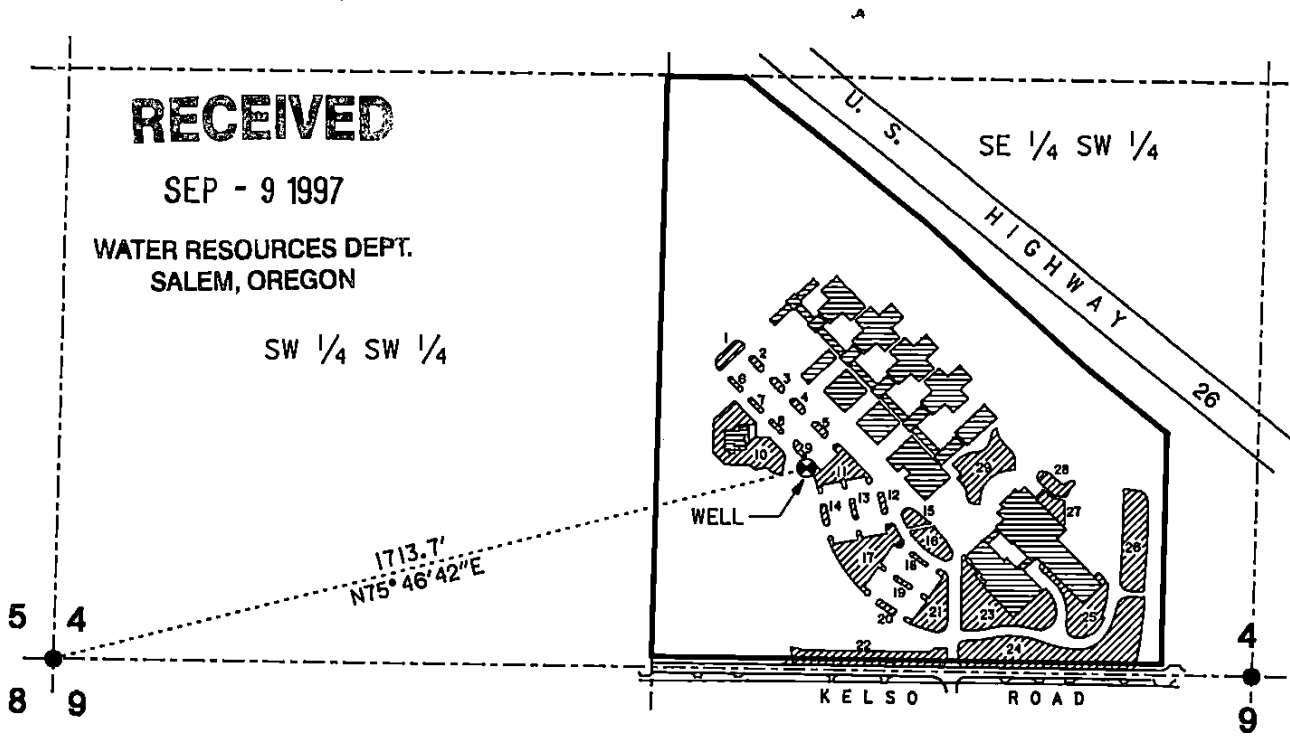

IRRIGATED AREAS

NO.	AREA (ACRES)	NO.	AREA (ACRES)
1	0.04	18	0.09
2	0.01	17	0.25
3	0.01	18	0.01
4	0.01	19	0.01
5	0.01	20	0.01
6	0.01	21	0.15
7	0.01	22	0.26
8	0.01	23	0.36
9	0.01	24	0.69
10	0.30	25	0.21
11	0.13	26	0.27
12	0.01	27	0.06
13	0.01	28	0.06
14	0.01	29	0.23
15	0.04		

TOTAL IRRIGATED AREA = 3.28 ACRES

TYPE OF BENEFICIAL USE

- IRRIGATION
- COMMERCIAL



SCALE: 1" = 400'

This drawing is an exhibit for a Final Proof Survey. It is not a Land Survey. Property lines and/or other lines of occupation shown hereon are not represented by the undersigned to meet accuracy standards of Land Surveys.

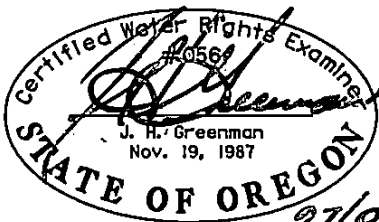

**SECTION 4, T.2S., R.4E., W.M.
CLACKMAS COUNTY, OREGON**

Application No. **G-13178**
Permit No. **G-11621**

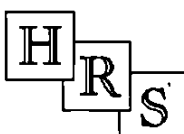

**HANER, ROSS &
SPORSEEN, INC.**
15 S.E. 82ND DRIVE
GLADSTONE, OREGON 97027

**GUIDE DOGS FOR THE BLIND.
FINAL PROOF SURVEY**