

CLAIM OF BENEFICIAL USE MAP FOR T-10750



LOCATED WITHIN SECTIONS 1, 12 AND 13, T36S, R24E, W.M.,
 LOCATED WITHIN SECTIONS 6, 7, 8, 18 AND 19, T36S, R25E, W.M.,
 LOCATED WITHIN SECTIONS 12, 13, 14, 23, 24, 25, 26 AND 36, T35S, R24E, W.M.,
 LOCATED WITHIN SECTIONS 19, 30 AND 31, T35S, R25E, W.M.,
 LAKE COUNTY, OREGON

THE PURPOSE OF THIS MAP IS FOR IDENTIFYING THE LOCATION OF THE WATER RIGHT ONLY AND IS NOT INTENDED TO PROVIDE LEGAL DIMENSIONS OR LOCATIONS OF PROPERTY OWNERSHIP LINES.

NARRATIVE

THE PURPOSE OF THIS MAP IS TO ACCOMPANY A CLAIM OF BENEFICIAL USE CLAIM FORM. THIS MAP WAS CREATED USING THE FOLLOWING; LIMITED FIELD SURVEY, AERIAL PHOTOS, GLO AND BLM SURVEY RECORDS, USGS TOPOGRAPHIC MAPS AND INTERVIEWS WITH BLM EMPLOYEES INVOLVED IN THE IRRIGATING OF THE LANDS SHOWN.

CROSS HATCH LEGEND

-  CROSS HATCHED AREA DENOTES LANDS BEING PRIMARY IRRIGATION AS PER CERTIFICATE 9451 AND SUPPLEMENTAL IRRIGATION AS PER CERTIFICATE NUMBER 22209 AND CERTIFICATE NUMBER 45409.
-  CROSS HATCHED AREA DENOTES LANDS BEING PRIMARY IRRIGATION AS PER CERTIFICATE 9451 AND SUPPLEMENTAL IRRIGATION AS PER CERTIFICATE NUMBER 45409.

LEGEND

- L11 DENOTES GOVERNMENT LOT NUMBER.
- $\frac{12}{13}$ DENOTES SECTION CORNER COMMON TO SECTIONS AS SHOWN.
- $\frac{11}{12}$ DENOTES SECTION CORNER COMMON TO SECTIONS AS SHOWN.
- DENOTES SECTION LINES.
- - - DENOTES SECTION SUBDIVISIONAL LINES
- · - · - 1875 MEANDER LINE
- 6 SECTION CORNER AS NOTED.
- FOUND MONUMENT AS NOTED.
- () DATA AS PER 1943 GLO SURVEY.
- ↔ DENOTES DITCHES AS SHOWN AND DIRECTION OF FLOW.

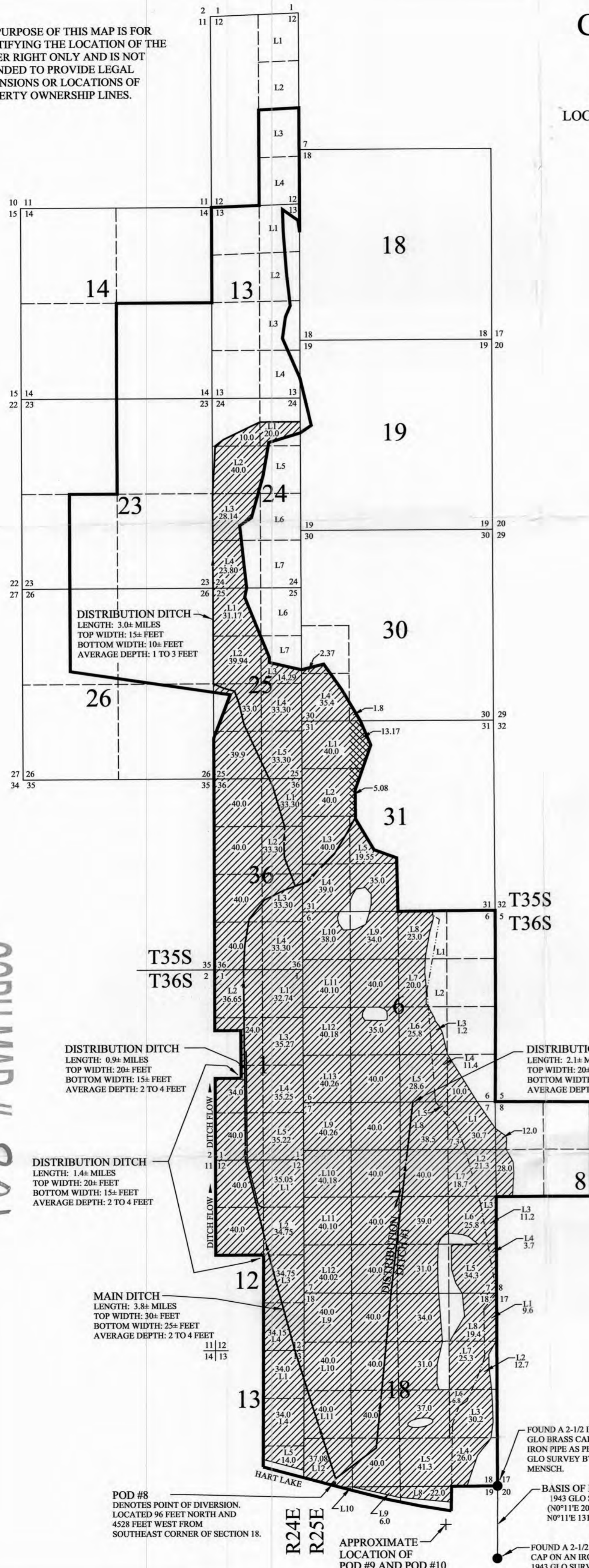

COBU MAP # 801

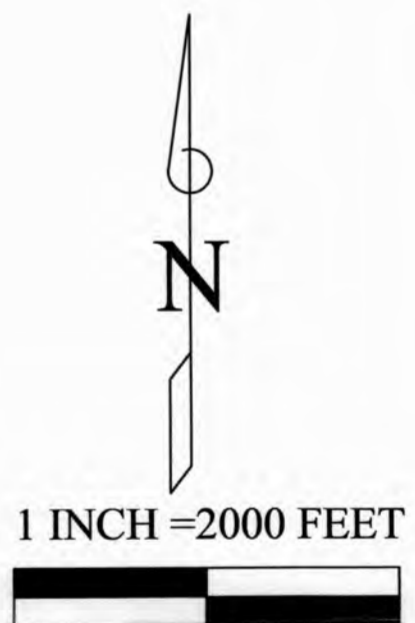

RECEIVED BY OWRD
 NOV 18 2013
 SALEM, OR

CERTIFIED WATER RIGHTS EXAMINER
 #47698WRE
Rodney F. Callaghan
 RODNEY F. CALLAGHAN
 MAY 21, 2001
 STATE OF OREGON
 11/12/13
 EXPIRES: 12/31/13

BUREAU OF LAND MANAGEMENT
 1301 SOUTH G STREET
 LAKEVIEW, OR 97630
 FIELD WORK BY: RODNEY F. CALLAGHAN, PLS, CWRE
 DATE: AUGUST, 2013
 DRAWN BY: RODNEY F. CALLAGHAN, PLS, CWRE
 DRAWING: BLMpodCBUjan2013.dwg

POD #8
 DENOTES POINT OF DIVERSION.
 LOCATED 96 FEET NORTH AND
 4528 FEET WEST FROM
 SOUTHEAST CORNER OF SECTION 18.

FOUND A 2-1/2 INCH
 GLO BRASS CAP ON AN
 IRON PIPE AS PER 1915
 GLO SURVEY BY
 MENSCH.

FOUND A 2-1/2 INCH GLO BRASS
 CAP ON AN IRON PIPE AS PER
 1943 GLO SURVEY BY RIGBY.

APPROXIMATE
 LOCATION OF
 POD #9 AND POD #10

DISTRIBUTION DITCH
 LENGTH: 3.0± MILES
 TOP WIDTH: 15± FEET
 BOTTOM WIDTH: 10± FEET
 AVERAGE DEPTH: 1 TO 3 FEET

DISTRIBUTION DITCH
 LENGTH: 0.9± MILES
 TOP WIDTH: 20± FEET
 BOTTOM WIDTH: 15± FEET
 AVERAGE DEPTH: 2 TO 4 FEET

DISTRIBUTION DITCH
 LENGTH: 1.4± MILES
 TOP WIDTH: 20± FEET
 BOTTOM WIDTH: 15± FEET
 AVERAGE DEPTH: 2 TO 4 FEET

MAIN DITCH
 LENGTH: 3.8± MILES
 TOP WIDTH: 30± FEET
 BOTTOM WIDTH: 25± FEET
 AVERAGE DEPTH: 2 TO 4 FEET

DISTRIBUTION DITCH
 LENGTH: 2.1± MILES
 TOP WIDTH: 20± FEET
 BOTTOM WIDTH: 15± FEET
 AVERAGE DEPTH: 2 TO 4 FEET