

T.2S. R.1W. Sec. 27 & 34, W.M.

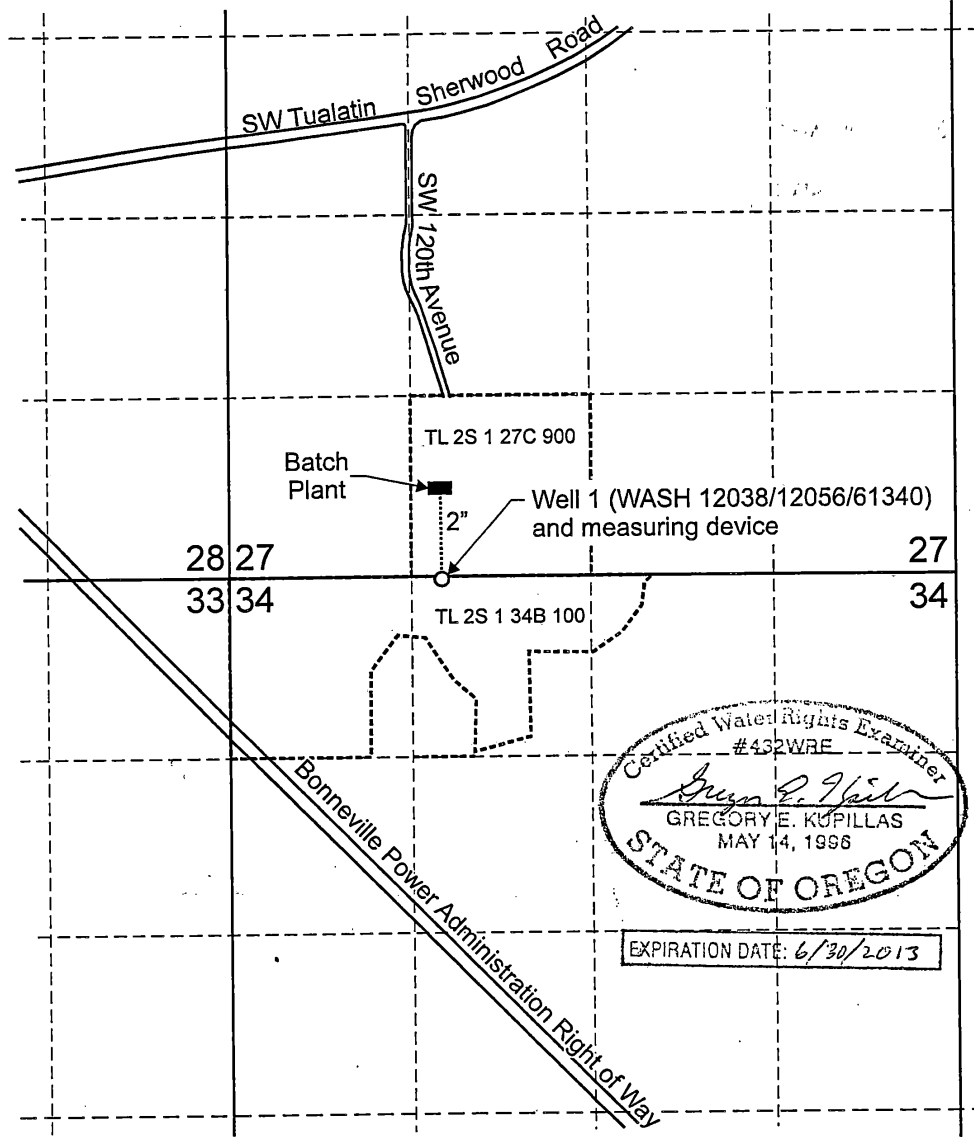

Certified Water Rights Examiner
 #432WRE
Gregory E. Kupillas
 GREGORY E. KUPILLAS
 MAY 14, 1996
 STATE OF OREGON

EXPIRATION DATE: 6/30/2013

Well 1 (WASH 12038/12056/61340) is located 20 feet south and 3,735 feet west from the NE corner, Section 34. Industrial Use under Application G-16506, Permit G-16202 within the SE1/4 SW1/4, Sec. 27.

----- Tax lot boundary
 2" Mainline
RECEIVED
 NOV 19 2012

WATER RESOURCES DEPT
 SALEM, OREGON

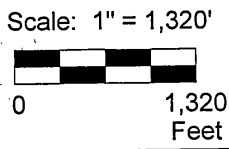

This map was prepared for the purpose of identifying the location of a water right only and is not intended to provide legal dimensions or location of property ownership lines.



Claim of Beneficial Use Map
 Application G-16506, Permit G-16202

Pacific Hydro-Geology Inc.

Tigard Sand and Gravel Company, Inc.
 T.2S. R.1W. Sec. 27 & 34, W.M.

Bgp-2/23.

TigardS&GGWCOBU.cdr