

AS PREPARED FOR
ENT PURPOSE ONLY

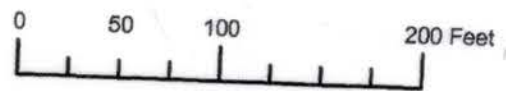

N.E. 1/4 N.W. 1/4 SEC. 4 T.3S. R.38E. W.M.
UNION COUNTY
1" = 100'

869

RECEIVED BY OWRD

NOV 03 2014

SALEM, OR



SCALE: 1" = 100'

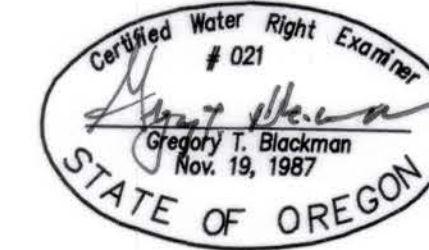

NOTE: The preparation of this map was for the purpose of identifying the location of the proposed water right and has no intent to provide dimensions or location of property ownership lines. Location information shown hereon was furnished by the applicant.

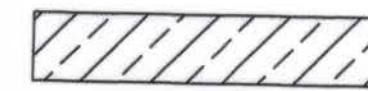

Lands owned by Richard and Barbara Miller being irrigated from the existing well.



Lands owned by Benjamin Bean being irrigated from the existing well.

NOTE: There are no permit requirements for a meter or for reporting of usage of water on G-13355.

Tied Well Location:
Latitude: 45°20'25.06242" N
Longitude: 118°04'01.77181" W
Well is South 16.6' and West 342.9' from the North 1/4 Corner of Section 4 T3S R 38 E, WM.

COBU MAP # 869

September 10, 2014

CLAIM OF BENEFICIAL USE FOR APPROPRIATION OF WATERS UNDER PERMIT G-13355 FOR RICHARD G. AND BARBARA B MILLER AND BENJAMIN E BEAN

BY GREG BLACKMAN WATER RIGHTS 126 RIDGE DRIVE LA GRANDE, OREGON 97850

APPLICATION NO. G-14567

PERMIT NUMBER G-13355

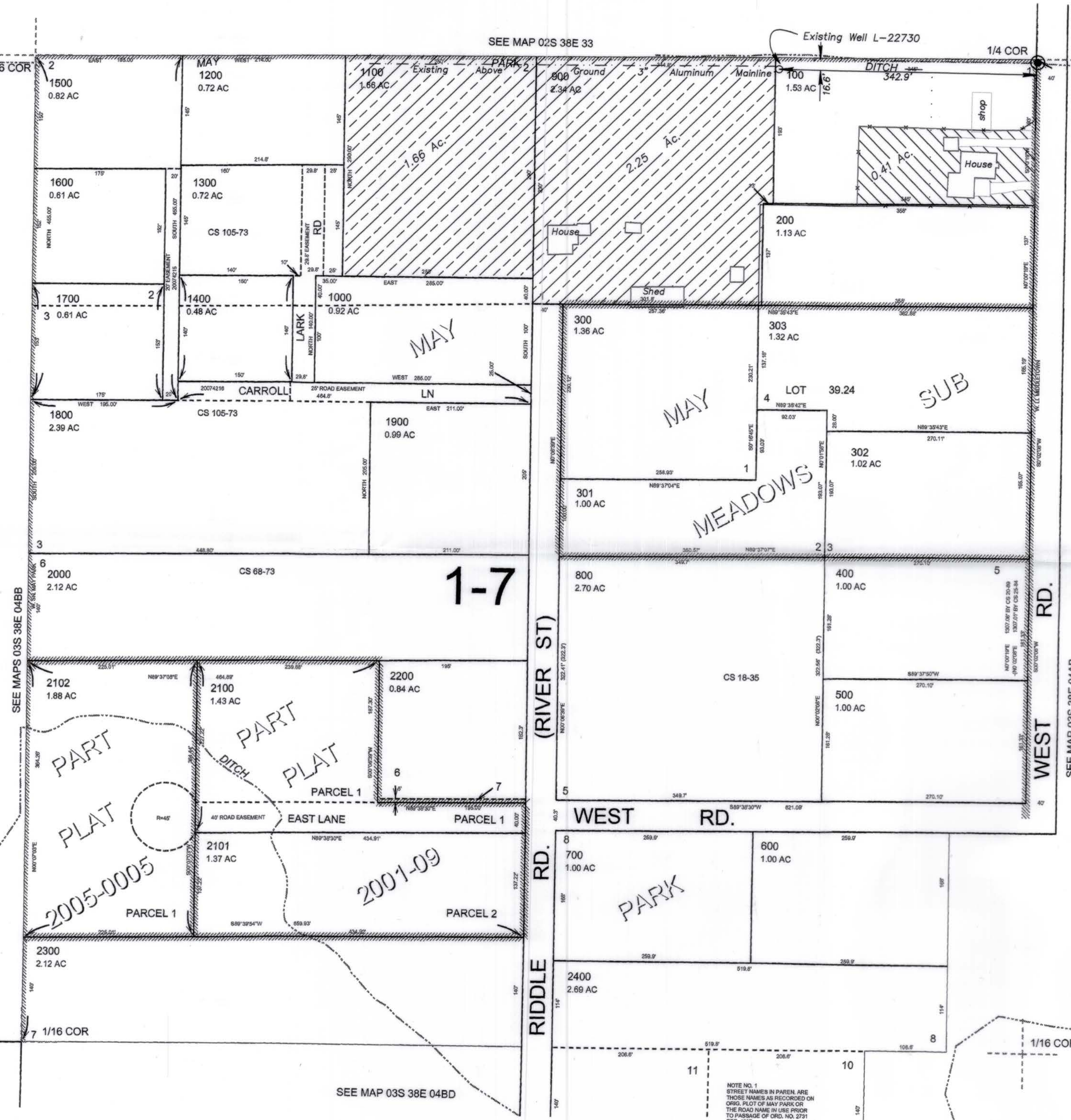

NOTE NO. 1
STREET NAMES IN PAREN ARE THOSE NAMES AS RECORDED ON ORG. PLOT OF MAY PARK OR THE ROAD NAME IN USE PRIOR TO PASSAGE OF ORD. NO. 2791