

CLAIM OF BENEFICIAL USE

APPLICATION R-85789 PERMIT R-14081

In The Name Of: JASON COLE & ELIZABETH CLEARY-COLE
 Section 15, Township 38 South, Range 5 West, W.M.
 Josephine County, Oregon

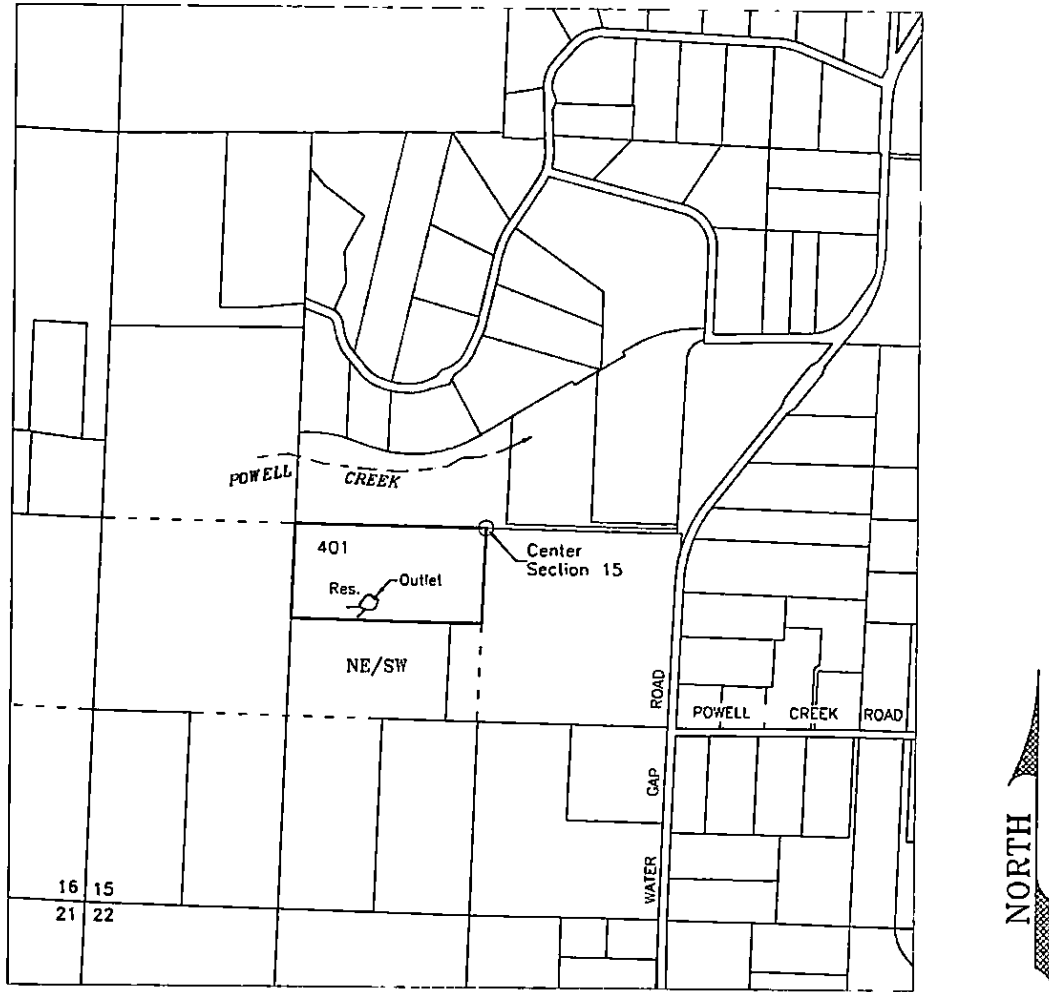

Reservoir Outlet - NE/SW, Section 15, 500 feet South & 750 feet West from the center corner of Section 15

Scale
 1 INCH = 1320 FEET

USE OF WATER - Irrigation
 SOURCE OF WATER - Seepage and Springs
 QUANTITY OF WATER - 8 Acre Feet year round*
 *3 AF with multiple fills to maximum allowed



Mapped from field inspection May 6, 2014

JORDAN ENGINEERING
 460 JORDAN LANE
 ROSEBURG, OR 97471
 (541) 673-1931

This map is not intended to provide legal dimensions or locations of property ownership lines

Base map - Josephine County GIS with 2005 FSA aerial photo overlay & 6/2014 Oregon Map aerial for assumed best fit

Revised 6/18/2014 n.e.d.