

FILE COPY

LOCATED IN SECTIONS 16 & 17,  
T 2 S, R 1 W, WM  
MULTNOMAH COUNTY, OREGON

PERMIT TRANSFER MAP

UNDER: CERTIFICATE #64009  
PERMIT G-9539  
APPLICATION G-9743

Amended Map  
T-12520

RECEIVED BY OWRD

MAR 13 2017

SALEM, OR

**CWRE STATEMENT**

THIS MAP IS NOT INTENDED TO PROVIDE LEGAL DIMENSIONS OF LOCATIONS OF PROPERTY OWNERSHIP LINES.

**MAP INFORMATION**

COORDINATE SYSTEM: STATE PLANE OREGON NORTH ZONE 3601  
DATUM: NORTH AMERICAN DATUM OF 1983

**DATA SOURCES**

TAX LOT, ROAD, SECTION, AND WATER COURSE LINEWORK ARE PER METRO GIS

**PREPARED FOR**

JOHN LUM AND MICHELLE LUM  
18601 NW REEDER ROAD, PORTLAND OR, 97231

DATE: 3/9/2017

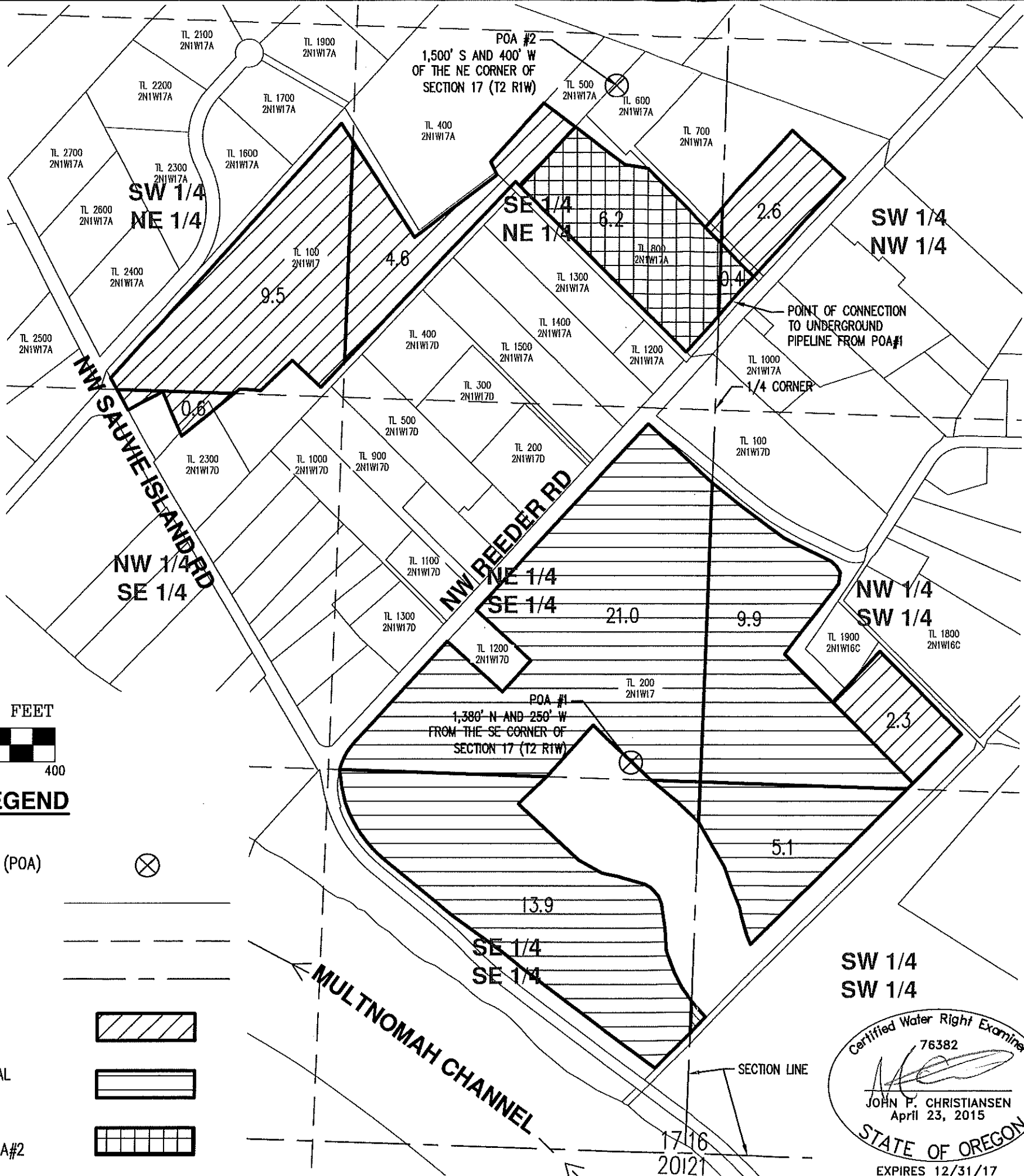

SCALE 1" = 400 FEET

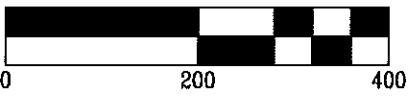

**LEGEND**

- POINT OF APPROPRIATION (POA)
- TAX LOT BOUNDARY
- 1/4 1/4 SECTION LINE
- SECTION LINE
- CERT#64009 PRIMARY IRRIGATION - POA#1
- CERT#64009 SUPPLEMENTAL IRRIGATION - POA#1
- TRANSFER AREA PRIMARY IRRIGATION - POA#2



TRANSFER MAP		SHEET
18601 NW REEDER ROAD		1 OF 1
AKS ENGINEERING & FORESTRY, LLC 12965 SW HERMAN RD, STE 100 TUALATIN, OR 97062 P: 503.563.6151 F: 503.563.6152 aks-eng.com		DRWN: JPC CHKD: KRJ AKS JOB: 4881

