

THIS MAP IS NOT INTENDED TO PROVIDE LEGAL DIMENSIONS OR LOCATIONS OF PROPERTY OWNERSHIP LINES.

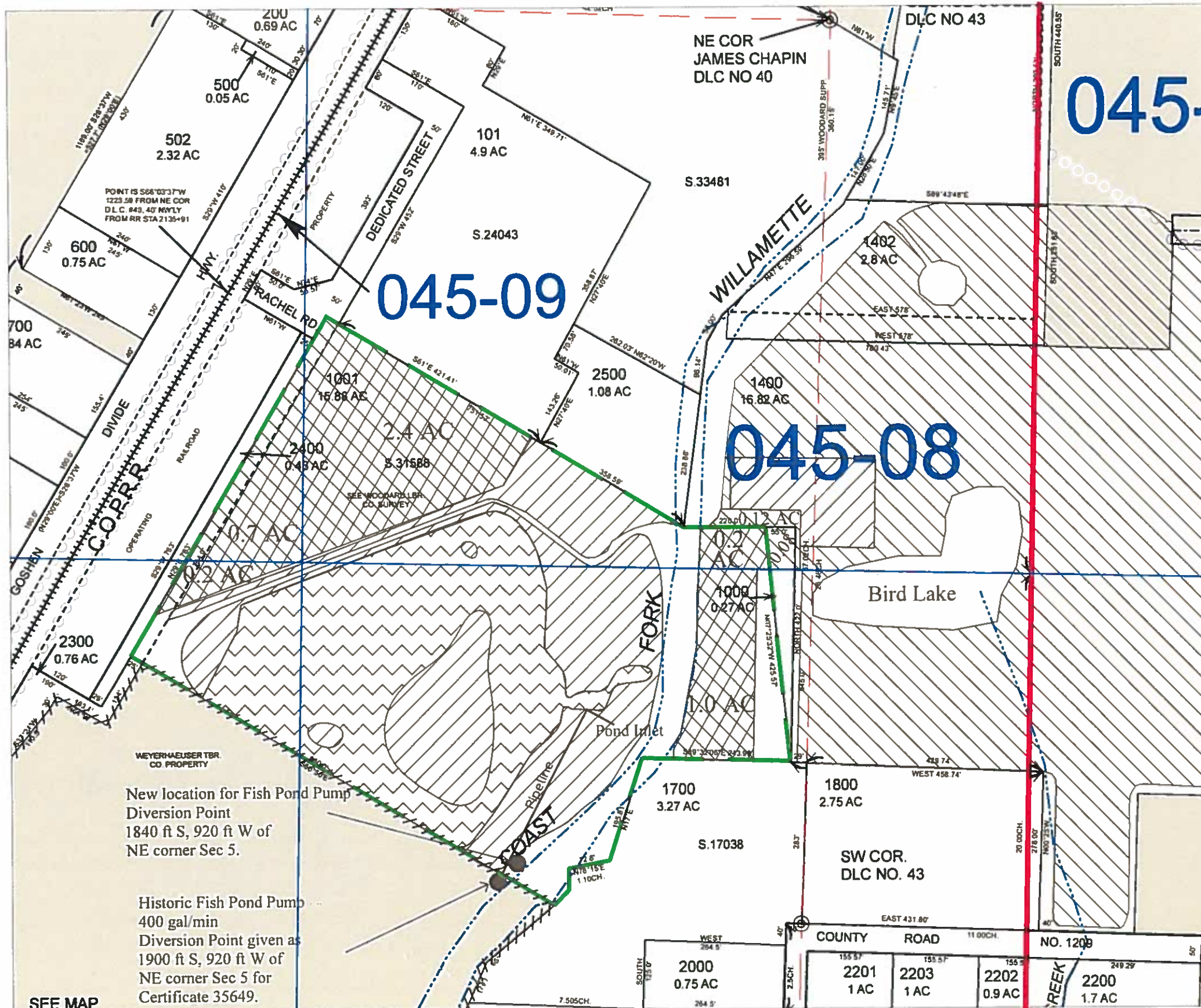

## Lane County Tax Lot 21-03-05-10-01001

Transfer application map for Certificate # 26393 and Certificate # 35649.

Pond area is 5.66 acres, but pond contains 3 islands totaling 1.55 acres. The open water area of the pond is 4.11 acres.

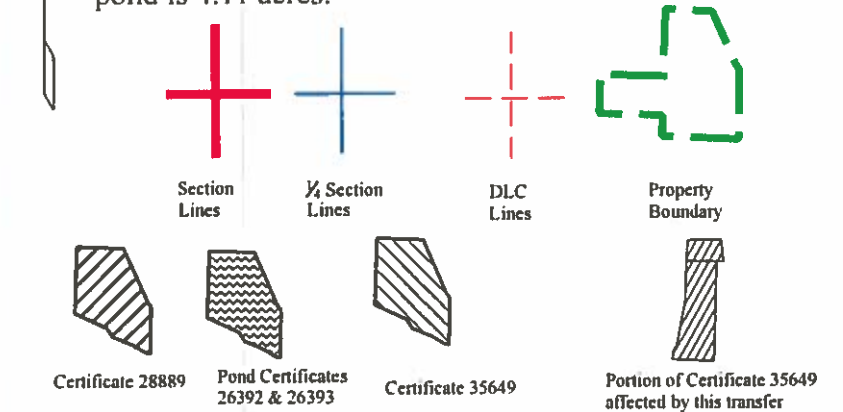

Pond Area by 1/4 1/4 Section

Twn	Rng	Sec	1/4	1/4	Area	Island Area	Open Water
21	3	5	NE	NE	0.44	0.014	0.426
21	3	5	SW	NE	0.79	0	0.79
21	3	5	SE	NE	4.43	1.54	2.89
<b>Totals</b>					<b>5.66</b>	<b>1.554</b>	<b>4.106</b>

Place Of Use As Per Certificate 35649				Acres In		Proposed Place of Use				Acres In		Notes
T 21 S R 3 W Sec 5	Tax Lot	Tax Lot	DLC	Government Lot	T 21 S R 3 W Sec 5	Tax Lot	Tax Lot	DLC	Government Lot			
NE NE	Not Given	2.8	43	-	NE NE	1001	2.5	40	-	-	-	-
NW NE	Not Given	0.7	43	-	NE NE	1400	0.12	-	-	-	-	Remaining
SW NE	Not Given	0.2	43	-	NE NE	1000	0.08	-	-	-	-	Remaining
SE NE	Not Given	1.0	43	-	NW NE	1001	0.7	40	-	-	-	-
-	-	-	-	-	SW NE	1001	0.2	40	-	-	-	-
-	-	-	-	-	SE NE	1001	1.0	40	-	-	-	-

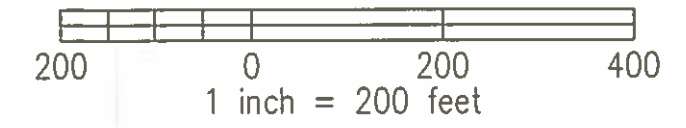

Same Scale As County Tax Lot Map

RECEIVED BY OWRD

MAR 27 2017

SALEM, OR

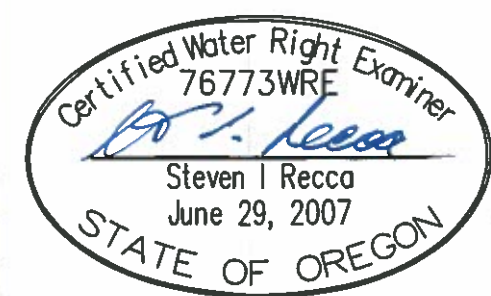

**EGR & Associates, Inc.**  
Engineers, Geologists, and Surveyors

EXPIRATION DATE: 12/31/18

2535B Prairie Road Eugene, Oregon 97402 (541) 688-8322 Fax (541) 688-8087

**Elaine Roberts Propety**

Imagery Date 5/28/2016



99

RECEIVED BY OWRE  
MAR 27 2017  
SALEM, OH

Rachel Rd

Goddard Ln

400 ft



Google earth

T 12624

**Elaine Roberts Propety**

Imagery Date 6/6/2014



RECEIVED BY OWRD  
MAR 27 2017  
SALEM, OR

Google earth

T 12624

**Elaine Roberts Propety**

Imagery Date 8/18/2011

RECEIVED BY OWRD  
MAR 27 2017  
SALEM, OR

Rachel Rd

Goddard Ln



Google earth

T 12624