

FINAL PROOF MAP

TO ADD A POINT OF APPROPRIATION &
PLACE OF USE FOR APPLICATION G-17505
JAMES & SUE GILMOUR

TOWNSHIP 26 SOUTH, RANGE 33 EAST, SECTION 12, W.M.
TAX LOTS: 301 & 1701
TOWNSHIP 26 SOUTH, RANGE 34 EAST, SECTIONS 6 & 7, W.M.
TAX LOT 400

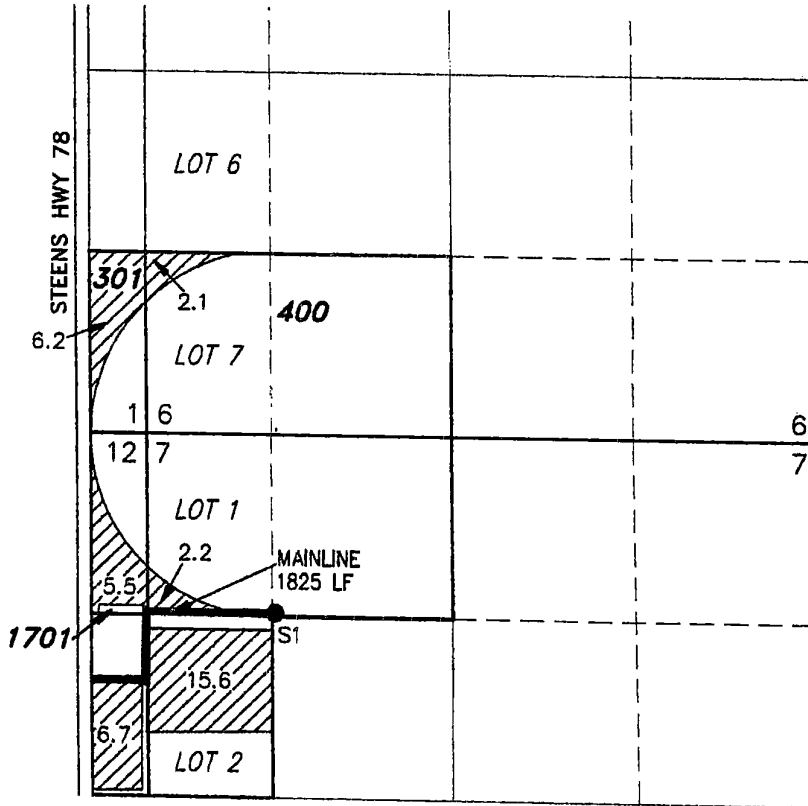

RECEIVED BY OWRD

APR 11 2014

SALEM, OR

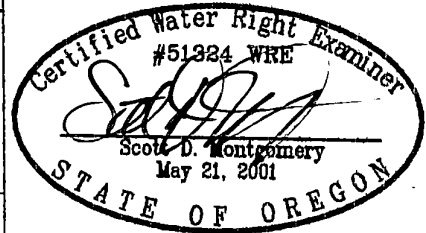

RENEWAL DATE: 12/31/2014

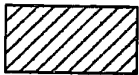

38.3 ACRES PRIMARY WATER RIGHTS FROM
PERMIT G-16934, FROM WELL S1, AS SHOWN.

S1 HARN 1414

LOCATED IN THE NE 1/4 NW 1/4 SECTION 7, T26S
R34E, W.M. AND 1295 FEET SOUTH AND 960 FEET
EAST FROM THE NW CORNER OF SECTION 7.

FLOW METER IS LOCATED ON THE DELIVERY PIPE 6.0
FEET EAST FROM THE WELL.

THIS MAP IS FOR THE PURPOSE OF LOCATING A WATER RIGHT
ONLY AND HAS NO INTENT TO PROVIDE LEGAL DIMENSIONS OR
THE LOCATION OF PROPERTY LINES

PREPARED FOR:

JAMES & SUE GILMOUR
30427 STELLMACHER DRIVE
ALBANY, OR 97321

PREPARED BY:



ALL POINTS ENGINEERING AND SURVEYING, INC.
P.O. BOX 767 (CRR) TERREBONNE, OR 97760
(541) 548-5833
www.APEandS.com