

RECEIVED

AUG 24 1998

WATER RESOURCES DEPT.
SALEM, OREGON

T. 7S. R. 1 W., W.M.



Scale
4" = 1 Mi.

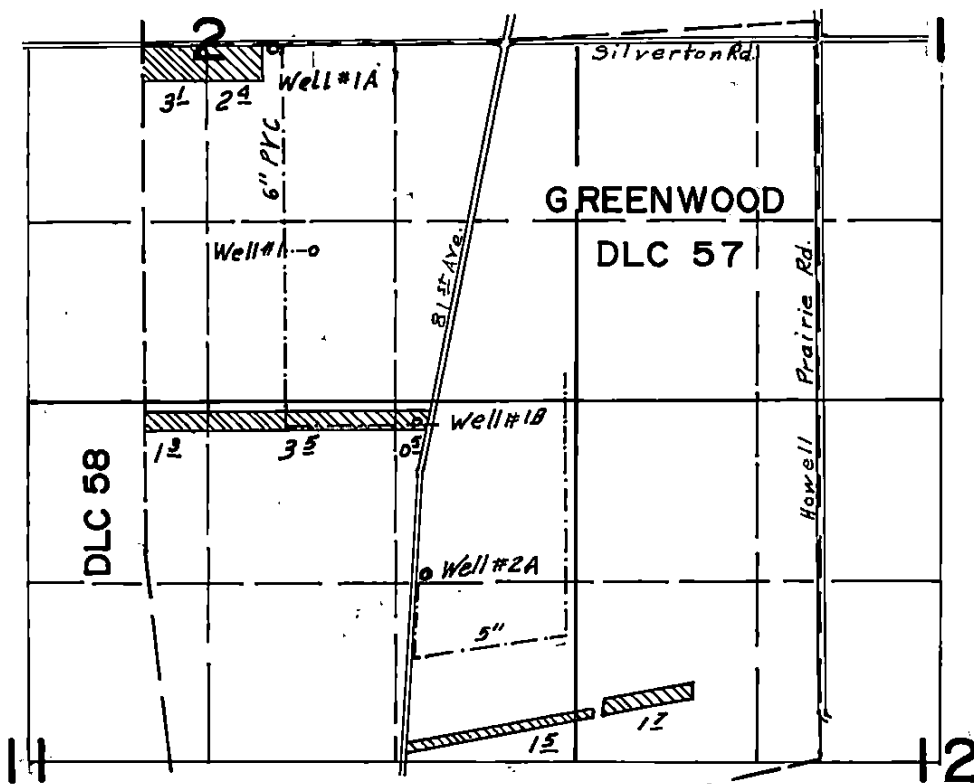

Well #1 1540' S & 1230' E From NW Cor. Greenwood DLC 57
 Well #1A 40' S & 940' E " " " " " "
 Well #1B 2785' S & 1980' E " " " " " "
 Well #2A 1350' N & 2810' W " SE " " " "

FINAL PROOF SURVEY
UNDER

Application No. G-12305 Permit No. G-11755
IN NAME OF

G. & C. FARMS

THIS MAP WAS PREPARED FOR THE PURPOSE OF IDENTIFYING THE LOCATION OF A WATER RIGHT ONLY AND IS NOT INTENDED TO PROVIDE LEGAL DIMENSIONS OR LOCATION OF PROPERTY OWNERSHIP LINES.

Surveyed Aug. 29, 1998, by

