

# T.4S. R.1E. Sec. 18 & 19, W.M.

MAY 10 2013

WATER RESOURCES DEPT  
S. L. ...

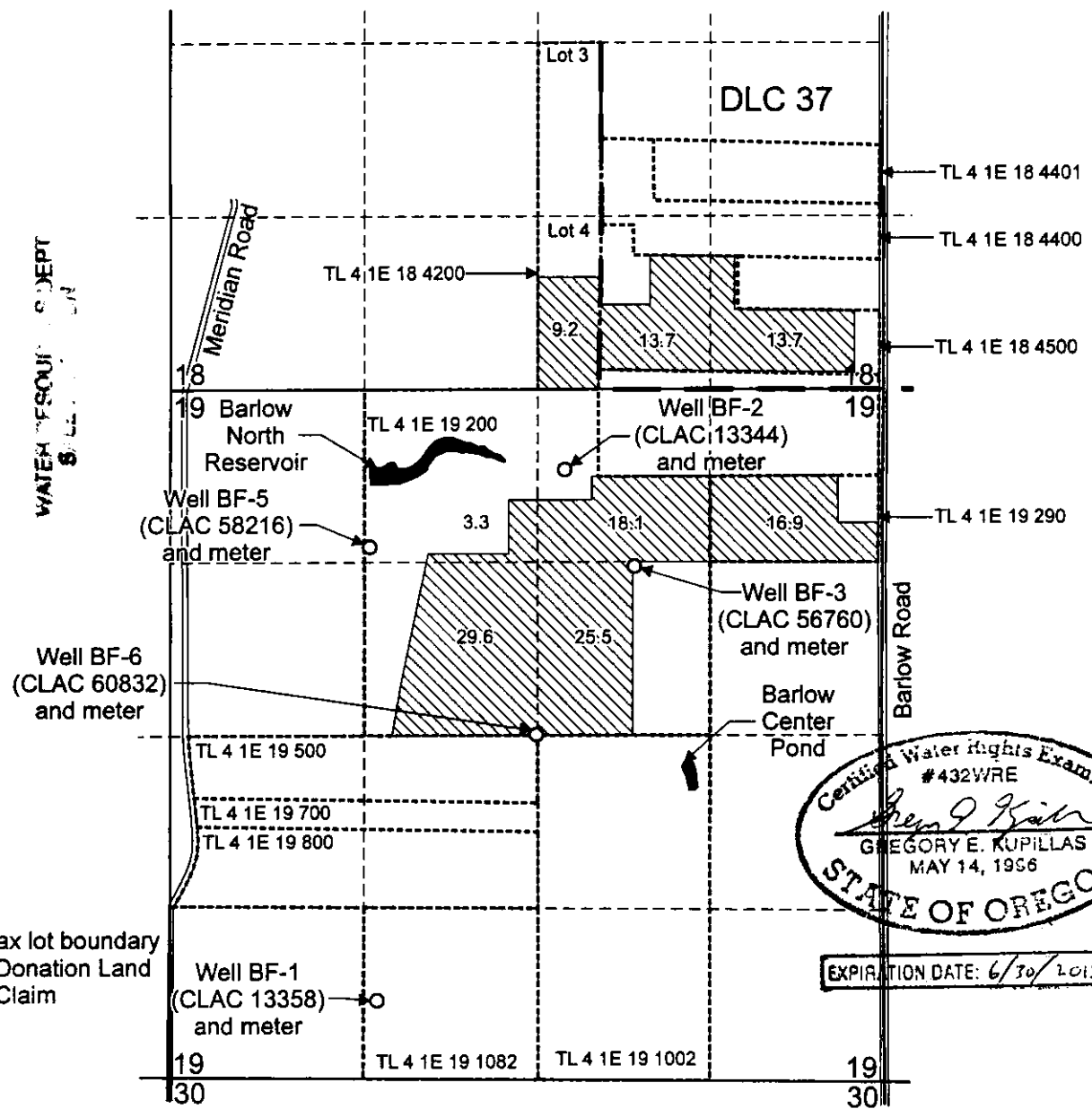

Certified Water Rights Examiner  
#432WRE  
*Gregory E. Kupillas*  
GREGORY E. KUPILLAS  
MAY 14, 1996  
STATE OF OREGON

EXPIRATION DATE: 6/30/2013

Well BF-1 (CLAC 13358) is located 590 feet north and 1,580 feet east from the SW corner, Sec. 19.  
 Well BF-2 (CLAC 13344) is located 610 feet south and 260 feet west from the SW corner, DLC 37.  
 Well BF-3 (CLAC 56760) is located 1,350 feet south and 1,900 feet west from the NE corner, Sec. 19.  
 Well BF-5 (CLAC 58216) is located 1,200 feet south and 3,920 feet west from the NE corner, Sec. 19.  
 Well BF-6 (CLAC 60832) is located 2,630 feet south and 2,650 feet west from the NE corner, Sec. 19.  
 [Hatched Area Symbol] Area (130.0 Acres) used as Primary Irrigation under Application G-11517, Permit G-10605, T-113524

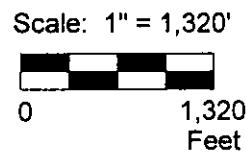

This map was prepared for the purpose of identifying the location of a water right only and is not intended to provide legal dimensions or location of property ownership lines.

Claim of Beneficial Use Map  
Application G-11517, Permit G-10605/16943

J. Frank Schmidt & Son Company  
T.4S. R.1E. Sec. 18 & 19, W.M.

Pacific Hydro-Geology Inc.

04/2013

J. Frank Schmidt\_Combine\_Map.cdr

# T.4S. R.1E. Sec. 18 & 19, W.M.

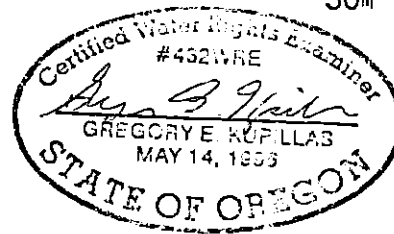
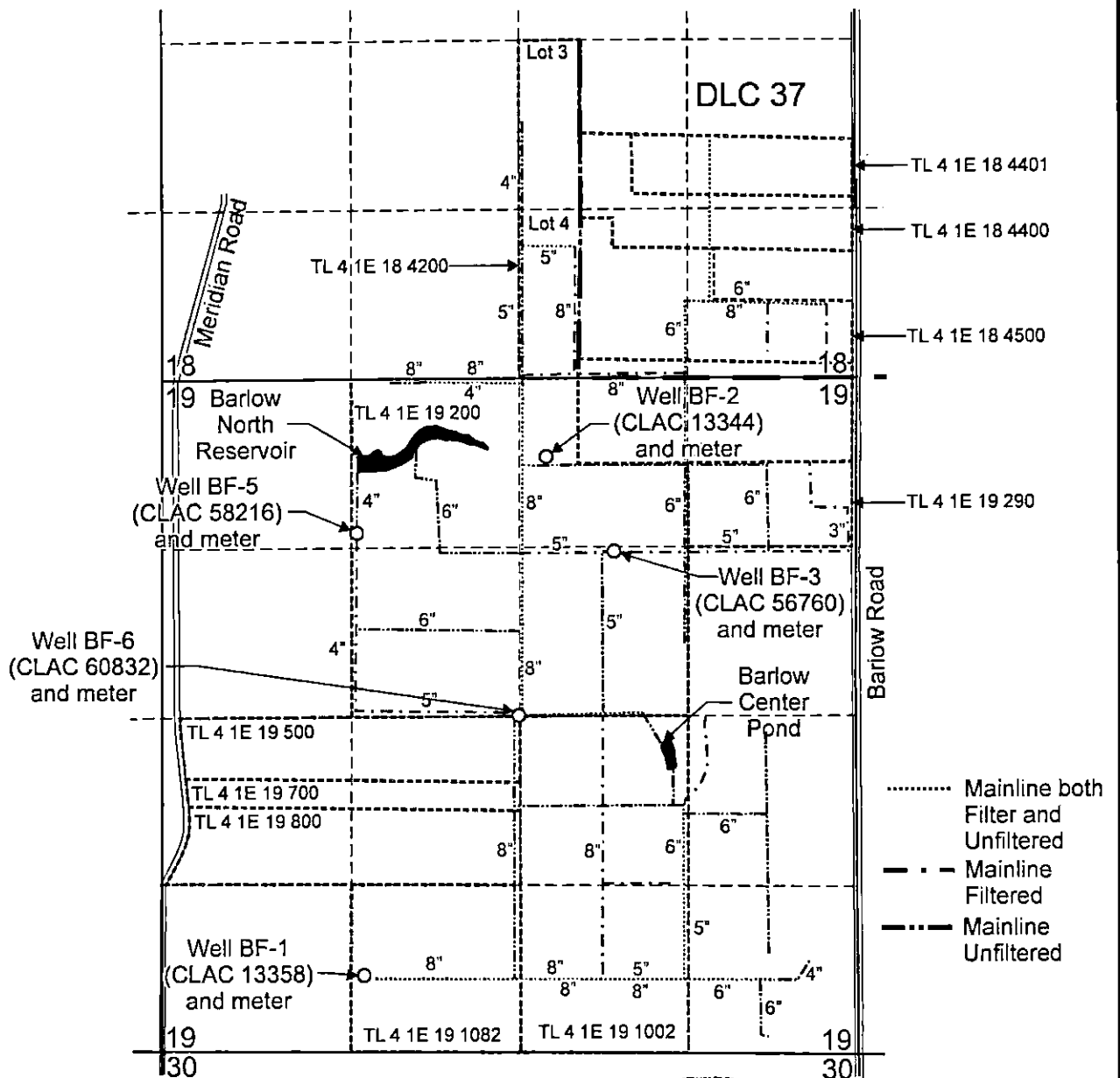

EXPIRATION DATE: 6/30/2013

This map was prepared for the purpose of identifying the location of a water right only and is not intended to provide legal dimensions or location of property ownership lines.

Scale: 1" = 1,320'

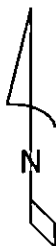
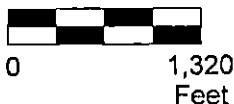

## Barlow Farms Mainline Locations Map

J. Frank Schmidt & Son Company  
T.4S. R.1E. Sec. 18 & 19, W.M.

Pacific Hydro-Geology Inc.

04/2013