

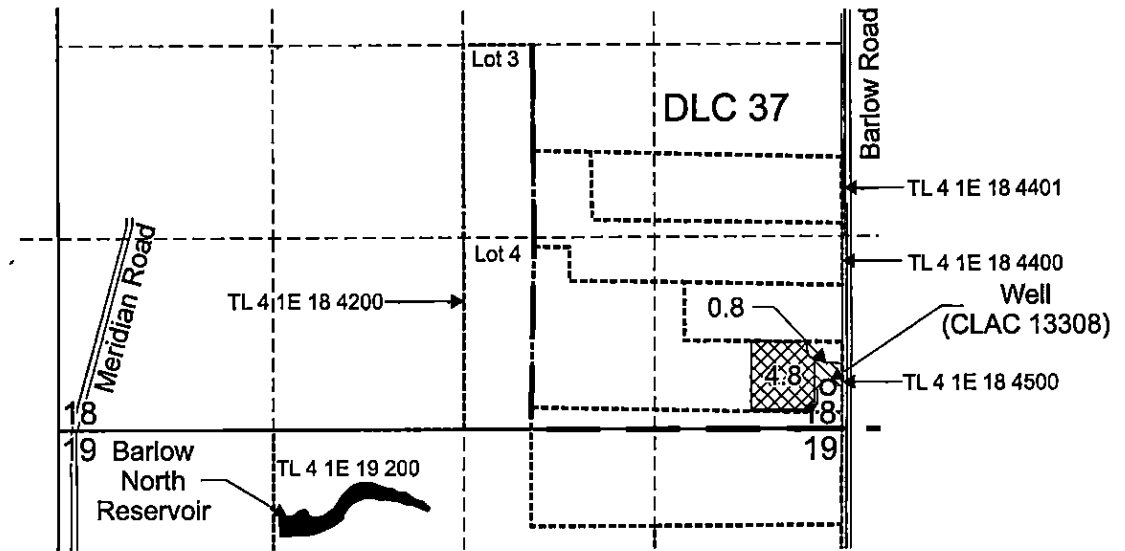

# T.4S. R.1E. Sec. 18 & 19, W.M.



Well (CLAC 13308) is located 280 feet north and 130 feet west from the SE corner, Section 18.

 Area (4.8 Acres) under Certificate 54234, priority date 10-29-1981, to be diminished

 Area (0.8 Acres) under Certificate 54234, priority date 10-29-1981, not affected by this diminution

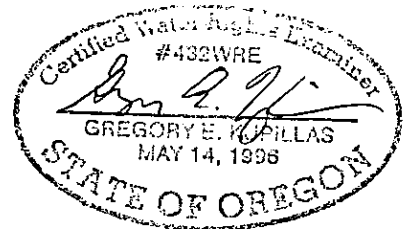

EXPIRATION DATE: 6/30/2019

RECEIVED

AUG 31 2017

OWRD

This map was prepared for the purpose of identifying the location of a water right only and is not intended to provide legal dimensions or location of property ownership lines.

Scale: 1" = 1,320'



Pacific Hydro-Geology Inc.

Diminution Map  
Certificate 54234

J. Frank Schmidt & Son Company  
T.4S. R.1E. Sec. 18 & 19, W.M.

07/2017