

0453

SECTIONS 28, 29, 32 & 33, T.1N. R.13E. W.M.
WASCO COUNTY, OREGON

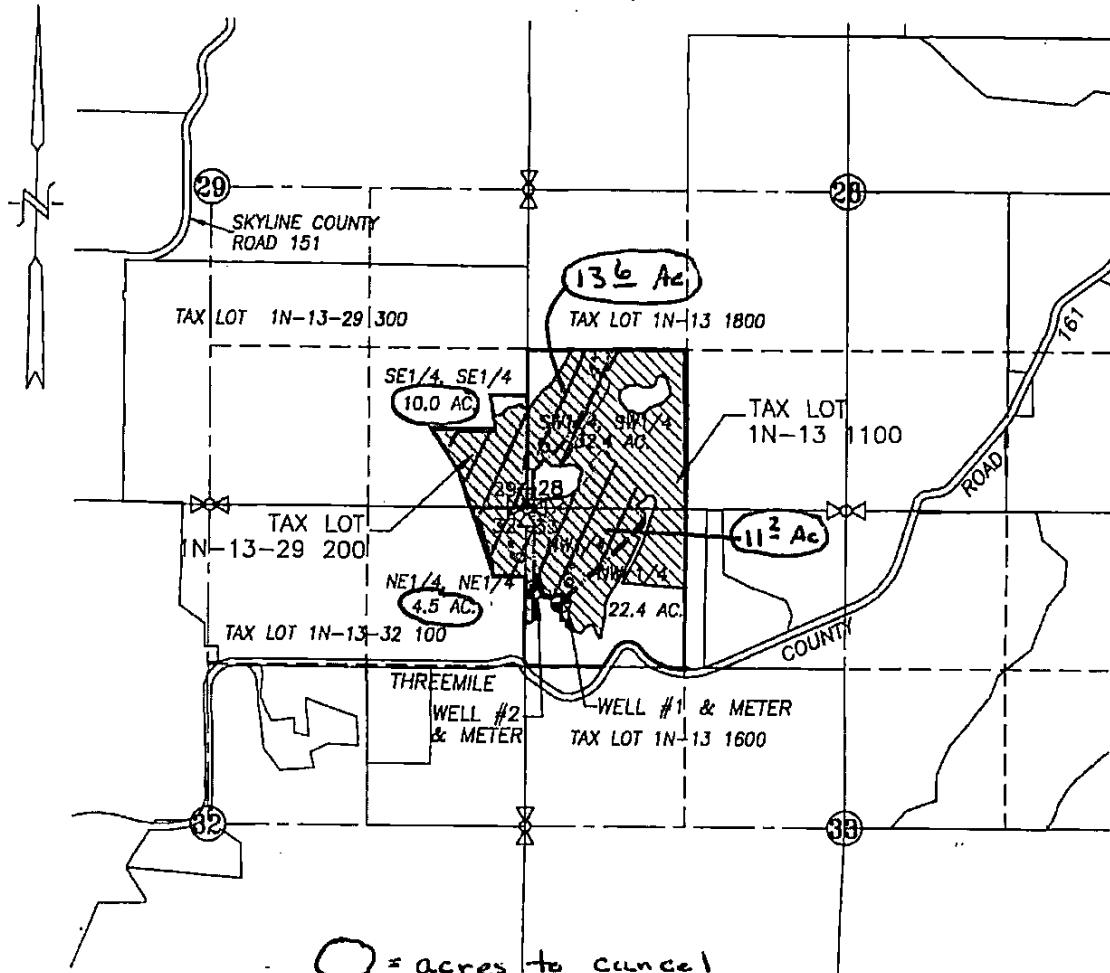

○ = acres to cancel

● EXISTING WELL #1: 787' S. & 293' E. OF NW COR. SEC. 33
EXISTING WELL #2: 680' S. & 70' E. OF NW COR. SEC. 33

▨ AREA OF IRRIGATION = 69.3 ACRES

--- EXISTING IRRIGATION MAIN

RECEIVED

APR 19 2017

WATER RESOURCES DEPT
SALEM OREGON

WATER RIGHT
CLAIM OF BENEFICIAL USE MAP

RECEIVED BY OWRD

SCALE: 1" = 1320'

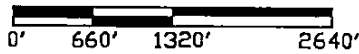

JUN 26 2017

SALEM, OR

APPLICATION No. G-14607 & G-16014

PERMIT No. G13512 & G-15672

IN THE NAME OF:

MEL OMEG

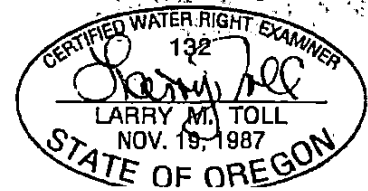

COBU MAP # 0453