

# CLAIM OF BENEFICIAL USE MAP

LOCATED IN THE SE 1/4 SE 1/4 OF SECTION 10,  
TOWNSHIP 28 SOUTH, RANGE 14 WEST, W.M., COOS COUNTY, OREGON  
APPLICATION S-83911, PERMIT S-53582



SCALE

1" = 400 FT.

**SURVEY METHOD:**  
THE POINT OF DIVERSION WAS TIED BY  
TOTAL STATION TRAVERSE TO THE BRASS  
CAPPED PIPE MARKING THE SOUTHWEST  
CORNER OF SECTION 11.

**NOTE:**  
THE POINT OF DIVERSION BEARS NORTH  
79°37'26" EAST 1503 FEET FROM THE  
SOUTHWEST CORNER OF SECTION 11.

EXAMINER'S DISCLAIMER STATEMENT

THE PREPARATION OF THIS MAP WAS FOR THE PURPOSE OF IDENTIFYING THE LOCATION  
OF THE WATER RIGHT ONLY AND HAS NO INTENT TO PROVIDE DIMENSIONS OR  
LOCATION OF PROPERTY OWNERSHIP LINES.

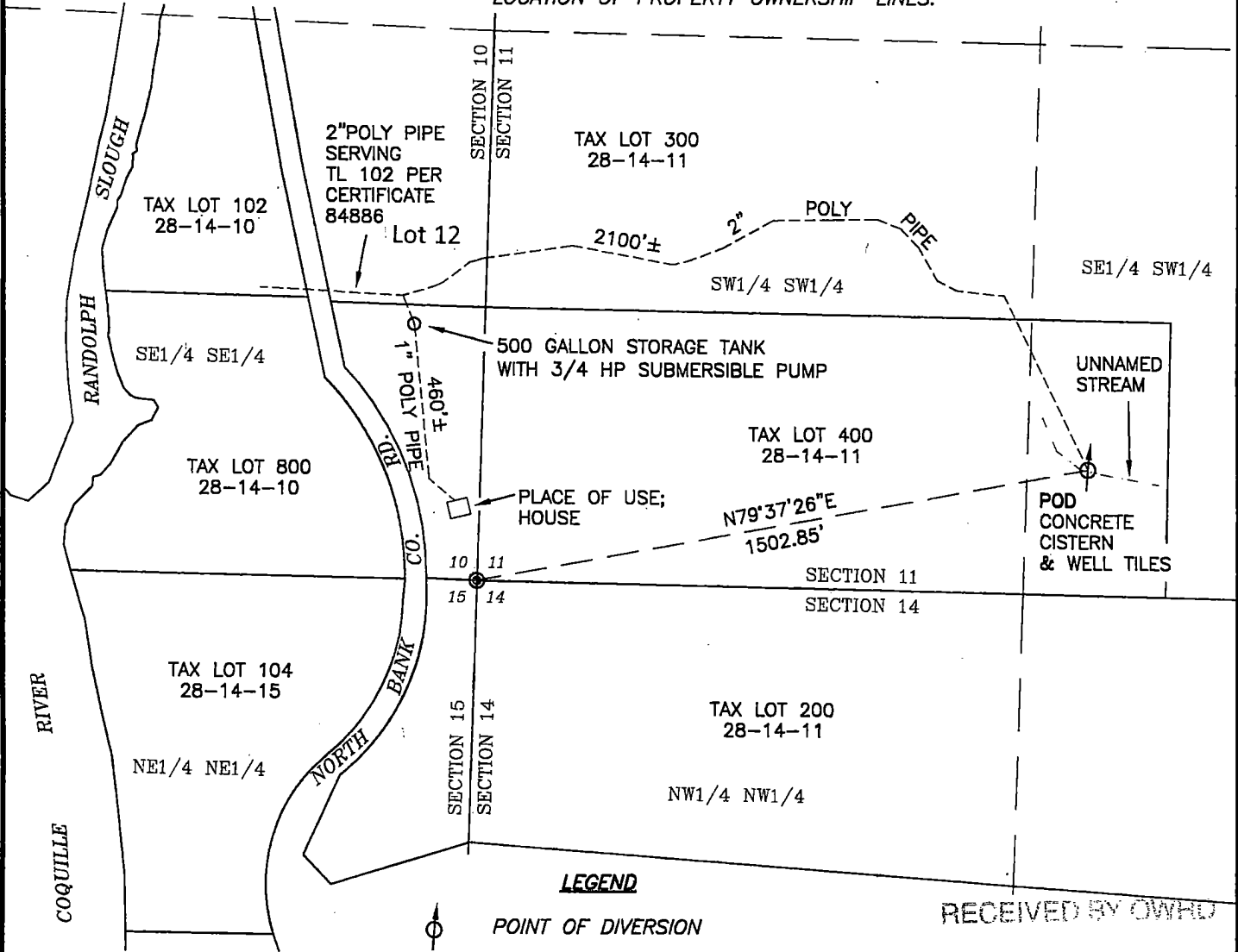

**LEGEND**

- POINT OF DIVERSION
- POLY PIPE - DIAMETER AS NOTED
- FOUND MONUMENT AS NOTED

RECEIVED BY OWRD

SEP 15 2014



SALEM, OR

**Stuntzner**  
Engineering & Forestry, LLC

705 S. 4TH ST.  
P.O. BOX 118  
COOS BAY, OREGON 97420  
Engineering - Land Surveying - Forestry - Land Planning - Water Rights

PHONE: (541) 267-2872  
FAX: (541) 267-0588  
www.stuntzner.com

JOB #: 114-076	PREPARED FOR:	Harry Slack Coquille, OR
DATE: July 2014		
DRAWN BY: CMW		
CHECKED BY: CMW	FILE NAME: 114-076 Slack COBU-2007.dwg	SHEET 1 OF 1

*MSB*