

PUMP -- ADD. PT. OF DIV. --
 150' N. 17' E. of SE Cor. Sec. 29

29 28
 32 33
 T.17 S. R.47 E.W.M.

APPLICATION FOR ADDITION POINT OF DIVERSION
 THAYER CATTLE CO - ONTARIO, ORE.
 Scale 1"=660'

$$\frac{500 \times 525}{2} = 3.0 \text{ ac } \text{ NE of Hwy}$$

$$\frac{700}{1850} \times 975 \times 275 = 6.15 \text{ ac } \text{ in Hwy}$$

T.17S.,R.47E.,W.M.

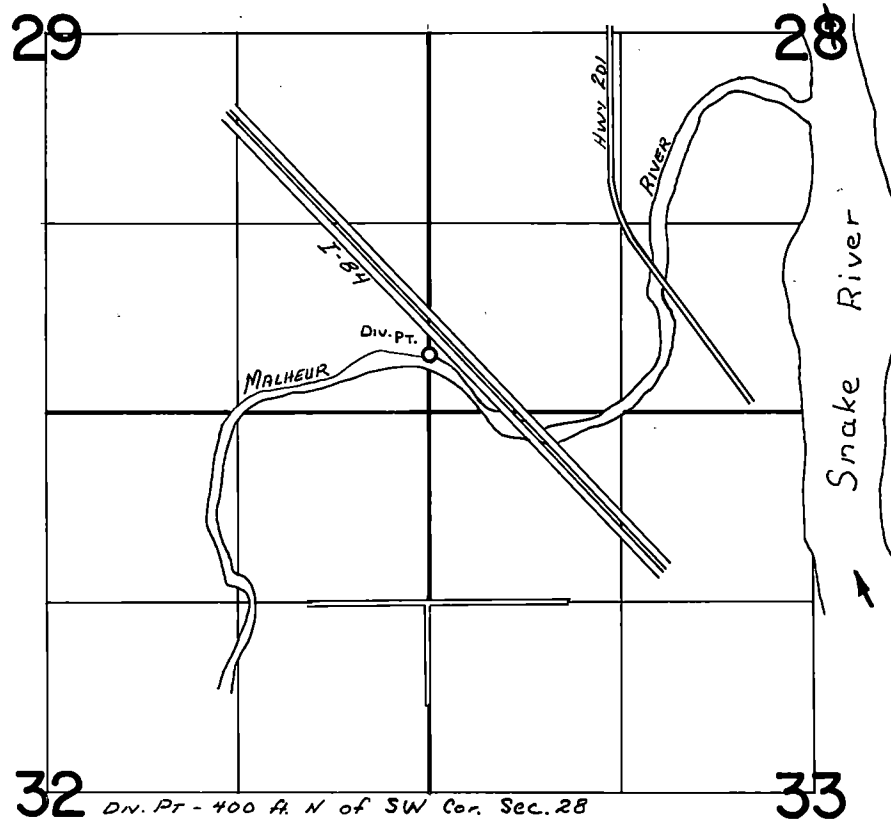

FINAL PROOF SURVEY
UNDER

Transfer No 3876
Application No. Permit No.
IN NAME OF

.....**THAYER CATTLE CO.**.....

Surveyed .Aug..19... 19.83., by ..L...M...TOLL.....