

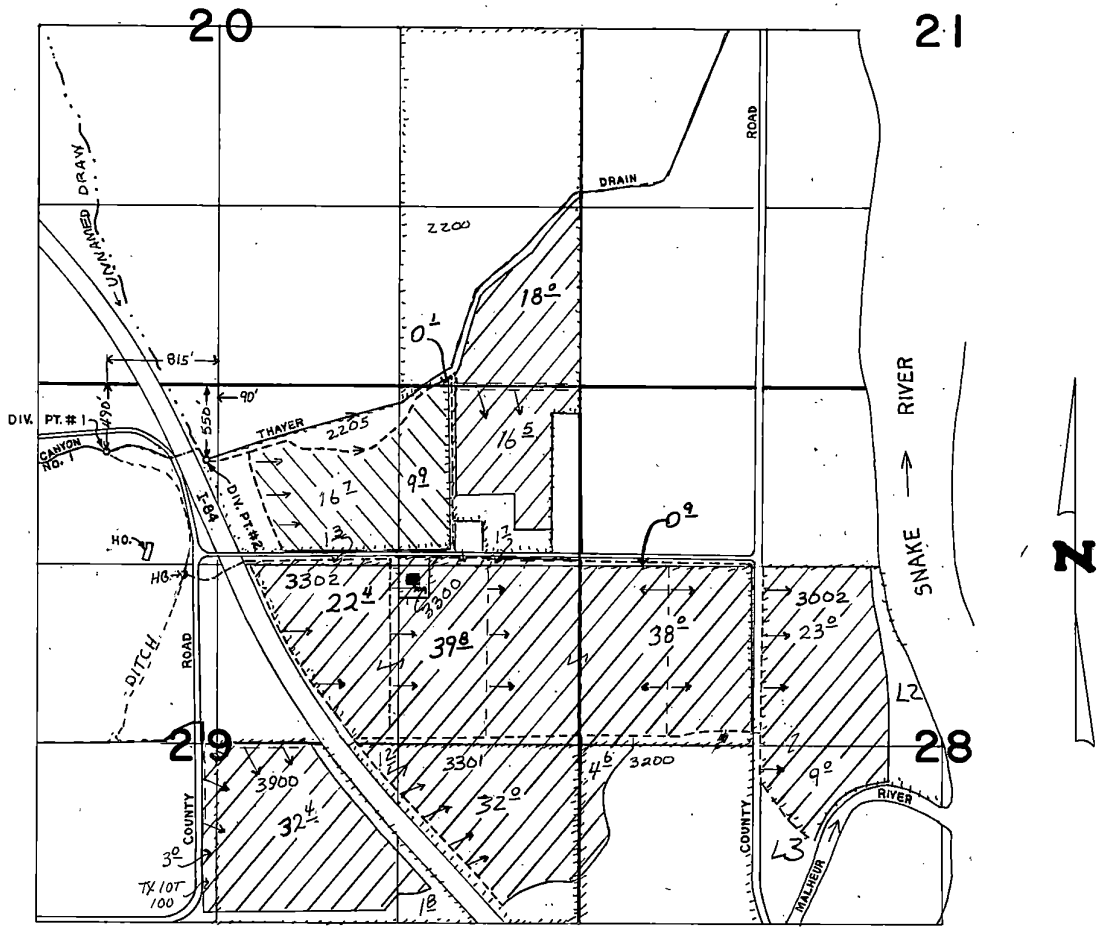

T.17S., R.47E., W.M.



-  PRIMARY
-  SUPPL'M TO C# 75691

1" = 1320'

**FINAL PROOF SURVEY**  
UNDER

**RECEIVED**  
MAY 02 2003

WATER RESOURCES DEPT.  
SALEM, OREGON

Application No. 63265..... Permit No. 47760.....  
IN NAME OF

**THAYER CATTLE CO., THAYER, KENNETH**

Surveyed MAY 5, 1986, by J.M. TOLL.....  
JULY 31, 2002 J MILLER