

RECEIVED

APR 14 2017

OWRD

T39S, R36E
SECTIONS 27 AND 28

HARNEY COUNTY, OREGON



0 1,320
Feet

1" = 1,320'

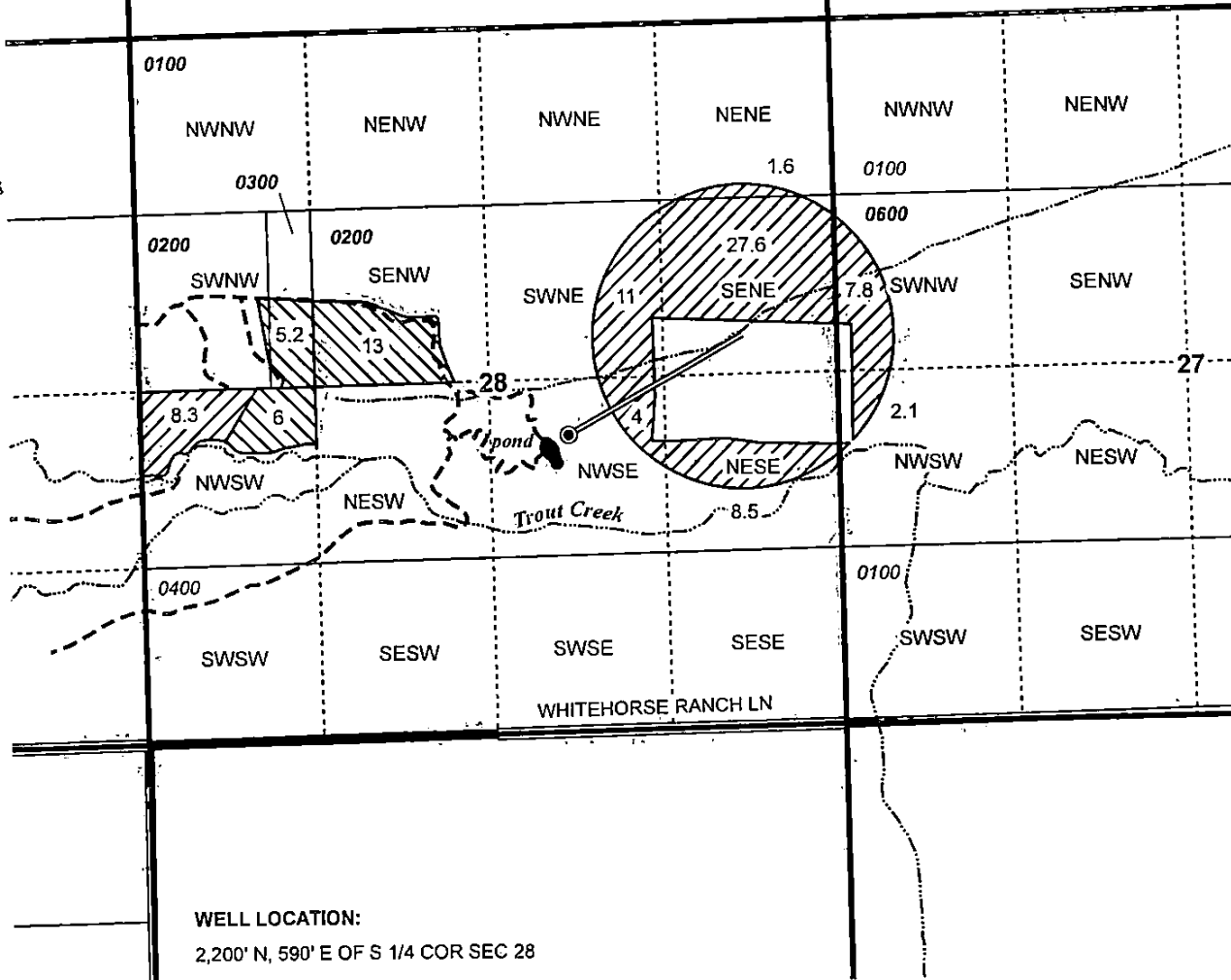

POU Irrigation

Primary

Supplemental

Section

Quarter Quarter Section

Taxlot

Stream

Canal

Pipeline

Well

Pond

WELL LOCATION:

2,200' N, 590' E OF S 1/4 COR SEC 28

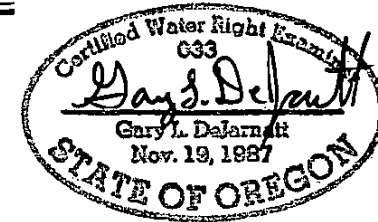

RENEWAL DATE 12/31/2017



CLAIM OF BENEFICIAL USE
Wrench Ranch

NOTE: THIS MAP IS NOT INTENDED TO
PROVIDE LEGAL DIMENSIONS OR LOCATIONS
OF PROPERTY OWNERSHIP LINES.

WATER RIGHT SERVICES, LLC

PO BOX 1830, BEND, OR 97709

CCB# 197121 www.oregonwater.us

541-389-2837 JOHNSHORT@USA.COM

AP G-13849

PERMIT G-12970

PROJECT #15105

DECEMBER 19, 2016