

# T.4S. R.3E. Section 17, W.M.

7 | 8

18 | 17

S. Cedar Creek Ln

Well (CLAC 19833) is located 2,400 feet south and 1,125 feet east from the NW corner, Section 17.

 Area (13.0 Acres) of primary irrigation and agricultural use under Application G-13969, Permit G-12515.

----- Tax lot boundary

..... Water main line

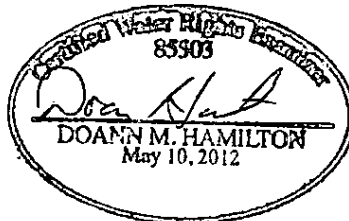

REVISED JUN 30 2019

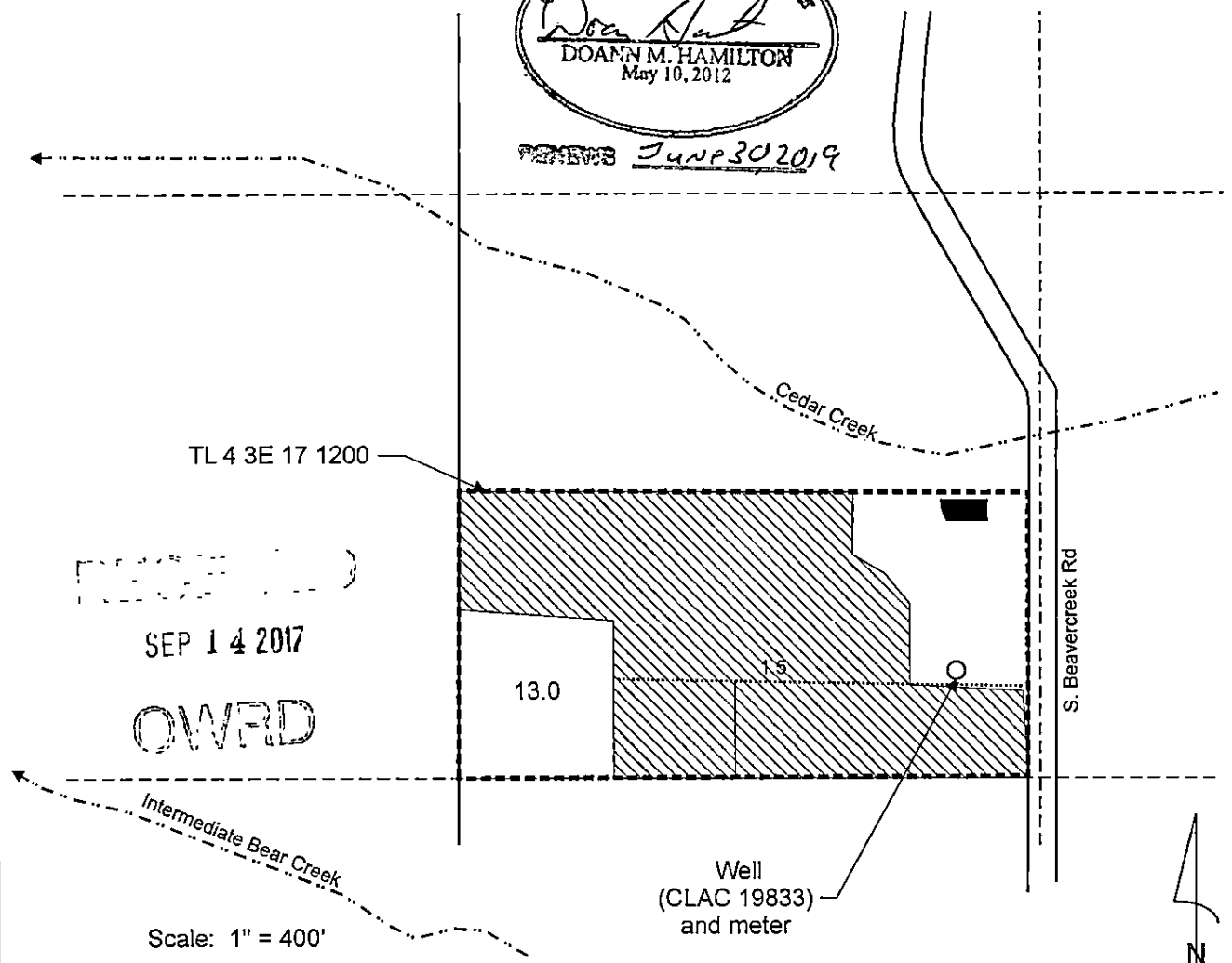

TL 4 3E 17 1200

RECEIVED  
SEP 14 2017  
OWRD

13.0

1.5

Well  
(CLAC 19833)  
and meter

Scale: 1" = 400'

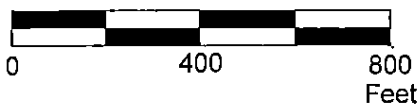

This map was prepared for the purpose of identifying the location of a water right only and is not intended to provide legal dimensions or location of property ownership lines.

Claim of Beneficial Use Map  
Application G-13969, Permit G-12515

Patrick Whitmore  
T.4S. R.3E. Section 17, W.M.

Pacific Hydro-Geology Inc.

07/2017

WhitmoreCOBU.cdr