

CLAIM OF BENEFICIAL USE MAP FOR T-6052

T 38 S, R 8 W, WM, JOSEPHINE COUNTY

Parts of Sections 15 and 16

November 8, 2014

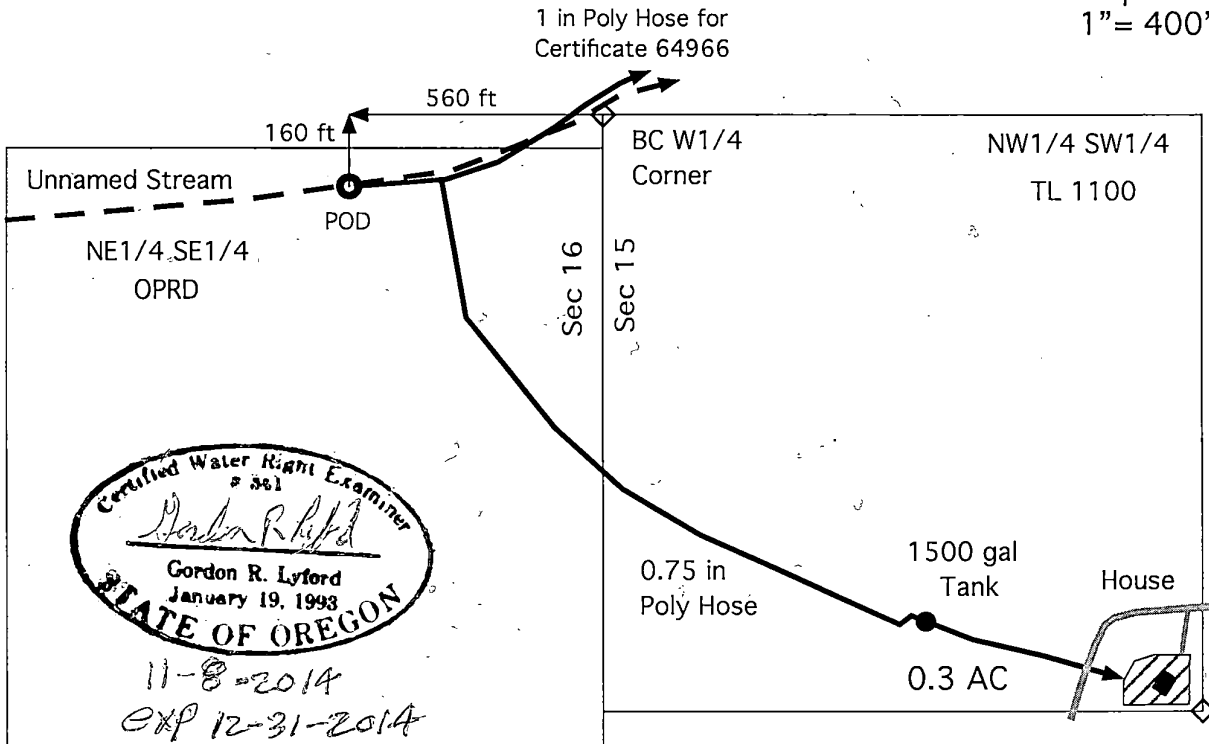
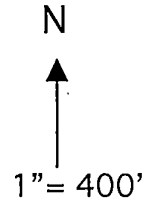

● POD

▨ 0.3 acres of irrigation from a spring under Application S-49543 and Permit S-37081 with a priority of August 3, 1972 at a rate of 0.02 cfs per acre and a duty of 3.5 AF pre acre.

◆ House with domestic use from a spring under Application S-49543 and Permit S-37081 with a priority of August 3, 1972 at a rate of 0.005 cfs.

⤵ Dirt roads

RECEIVED

NOV 10 2014

SALEM, OR

This map was drawn by Gordon R. Lyford for Jerry R. Seydel to support his Claim of Beneficial Use of water under Transfer 6052. Jerry R. Seydel owns tax lot 1100.

This map was prepared for the purpose of identifying the location of water rights only and is not intended to provide legal dimensions or the location of property ownership lines.