

T. 23 S. R. 30 E. W. M.

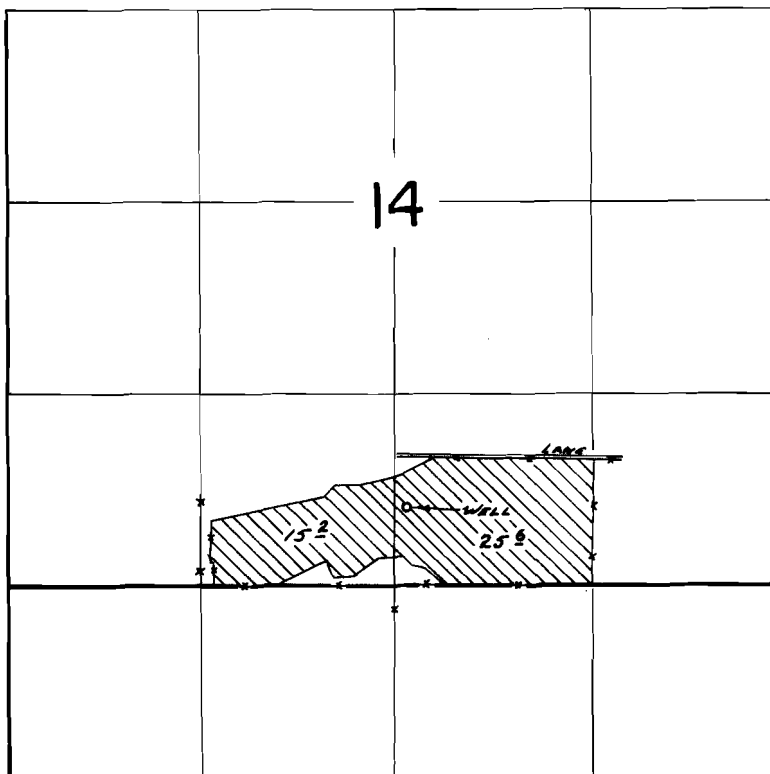

WELL Loc: 530' N & 80' E FROM S 1/4 COR SEC. 14

FINAL PROOF SURVEY
UNDER

Application No. G-1281 Permit No. G-1030
IN NAME OF

FLOYD H. & SUZANNE K. GARLAND

Surveyed Aug. 22 1972, by R. G. MURRAY

**T23S, R30E,
SECTION 14, WM**

HARNEY COUNTY, OREGON

RECEIVED BY OWRD

JUL 05 2016

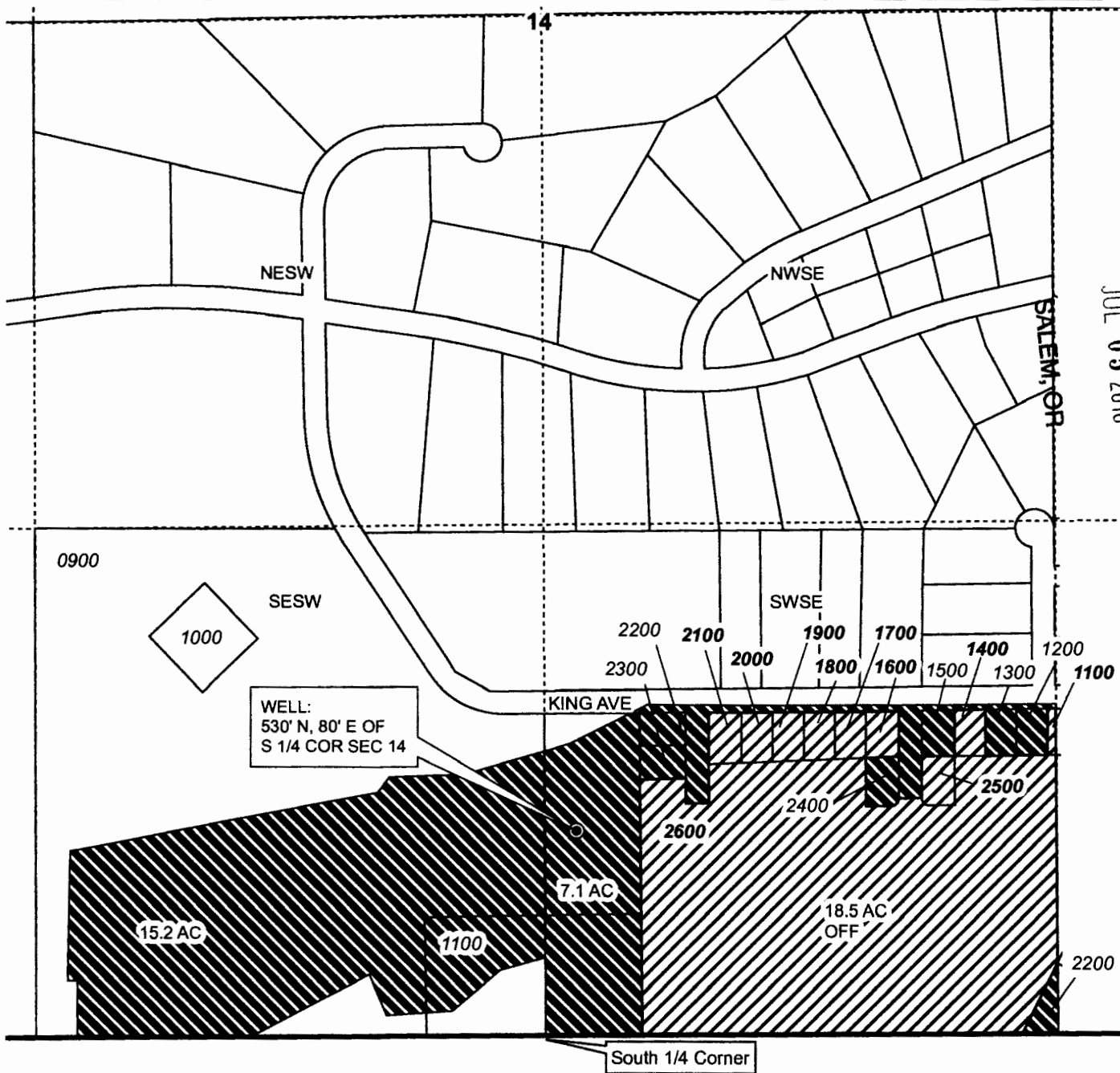
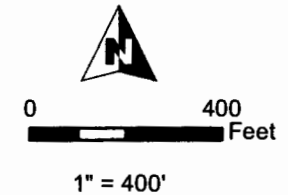

- Certificate 39665, transfer OFF
- Certificate 39665, to remain ON
- Section
- Quarter Quarter
- Tax Lot
- Well



RENEWAL DATE 12/31/2016



TRANSFER "OFF" MAP
Golden Rule Farms, Inc.

NOTE: THIS MAP IS NOT INTENDED TO
PROVIDE LEGAL DIMENSIONS OR LOCATIONS
OF PROPERTY OWNERSHIP LINES.

WATER RIGHT SERVICES, LLC
PO BOX 1830, BEND, OR 97709
CCB# 197121 www.oregonwater.us
541-389-2837 JOHNSHORT@USA.COM





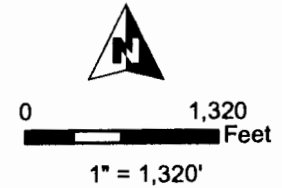

CERTIFICATE 39665

12420

JUNE 1, 2016

**T27S, R32E,
SECTION 6, WM**
HARNEY COUNTY, OREGON



-  POU Irrigation
-  Township
-  Section
-  Quarter Quarter
-  Tax Lot
-  Well

WELL LOCATIONS:

- #2: 1,280' S, 1' W of N 1/4 COR SEC 6
- #3: 1,280' S, 1,280' E of N 1/4 COR SEC 6

RECEIVED BY OWRD

JUL 05 2016

SALEM, OR



RENEWAL DATE 12/31/2016

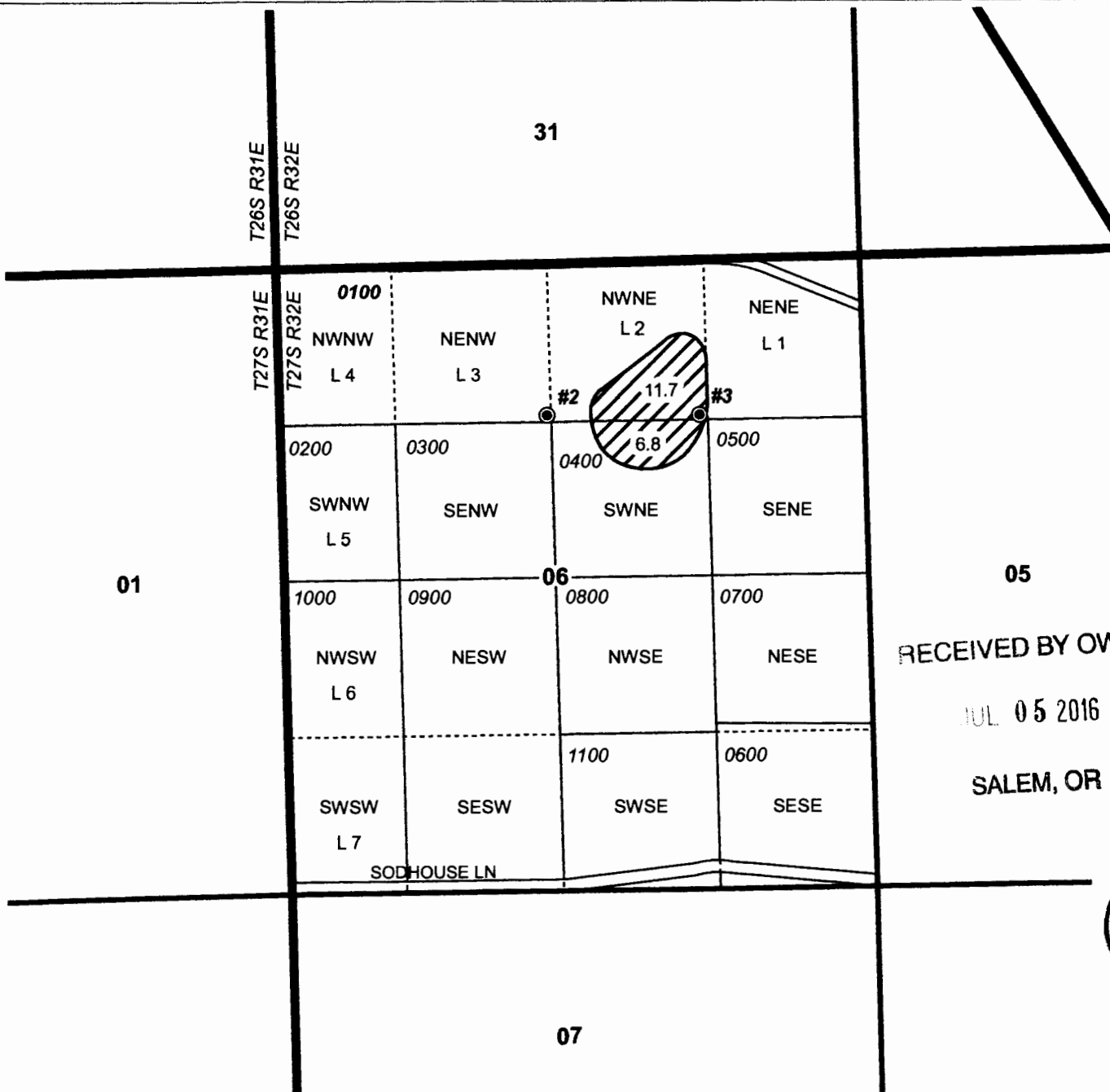

TRANSFER "ON" MAP
Golden Rule Farms, Inc.

CERTIFICATE 39665

NOTE: THIS MAP IS NOT INTENDED TO
PROVIDE LEGAL DIMENSIONS OR LOCATIONS
OF PROPERTY OWNERSHIP LINES.

JUNE 1, 2016

WATER RIGHT SERVICES, LLC

PO BOX 1830, BEND, OR 97709

CCB# 197121 www.oregonwater.us

541-389-2837 JOHNSHORT@USA.COM