

804

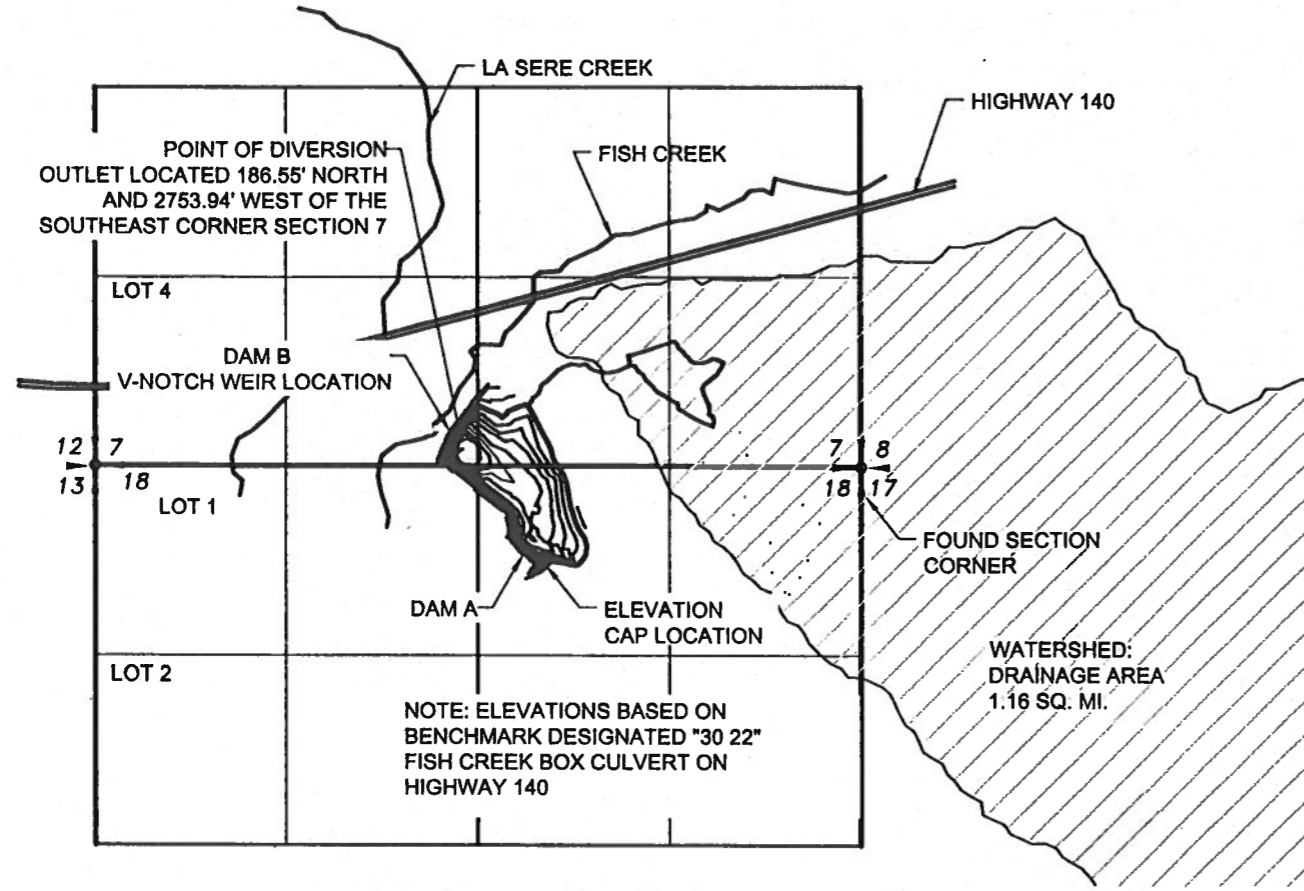

CLAIM OF BENEFICIAL USE MAP

FOR
DAN & NINA MICKE
SECTION 7 & 18, TOWNSHIP 39 SOUTH, RANGE 18 EAST
LAKE COUNTY, OREGON



- LEGEND**
- SECTION LINE
 - 1/4 SECTION LINE
 - 1/16 SECTION LINE
 - IRRIGATED AREA

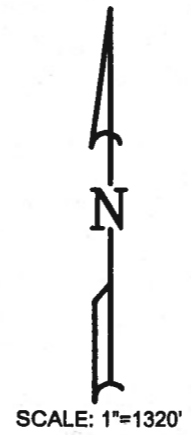
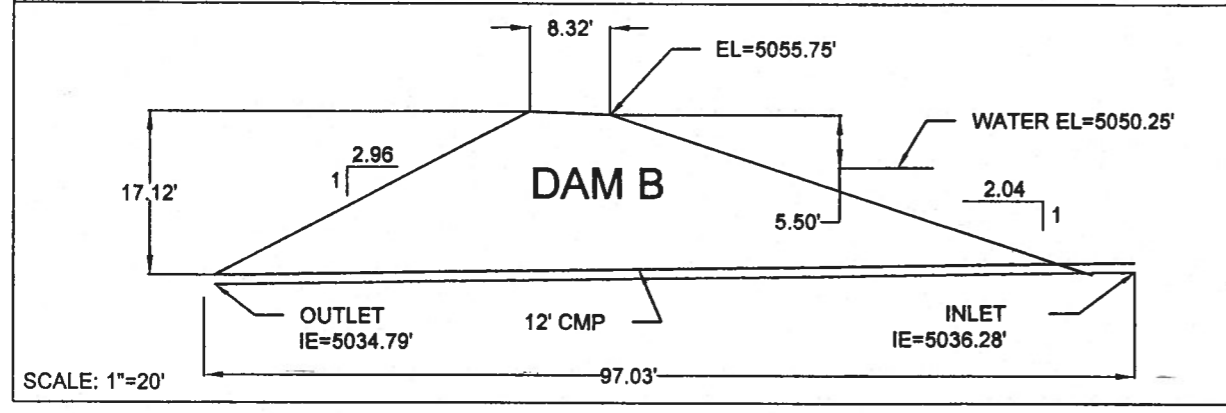
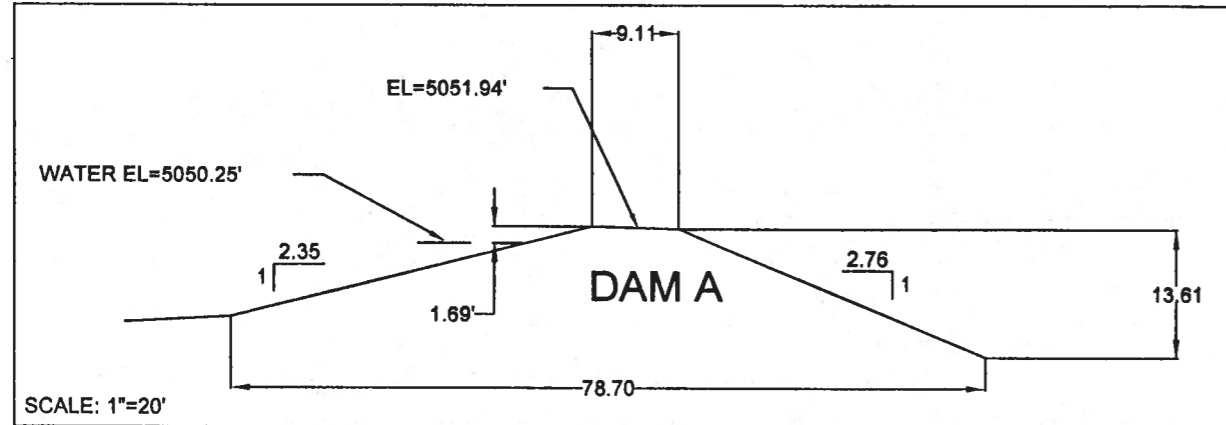

APPLICATION NO. R-85999
PERMIT NO. R-14673 RECEIVED BY OWRD

JAN 02 2014
SALEM, OR

NOTE:
PREPARATION OF THIS MAP IS FOR IDENTIFYING PROPOSED WATER RIGHTS ONLY. IT HAS NO INTENT TO PROVIDE LOCATIONS OR DIMENSIONS OF PROPERTY BOUNDARIES.

COBU MAP # 804

REVISION	BY

ANDERSON ENGINEERING AND SURVEYING, INC.
P.O. BOX 28
LAKEVIEW, OREGON 97630
(541) 947-4407
FAX: 947-2321
www.andersonengineering.com

FOR:
DAN & NINA MICKE
87654 HIGHWAY 140
LAKEVIEW, OR
97630

CLAIM OF BENEFICIAL USE
PERMIT NO. R-14673

DATE:	12/10/2013
SCALE:	1"=1320'
DWG. BY:	A.C.K.
JOB:	2013-098
FILE:	COBU MAP
SHEET:	1 OF 1