

Sections 9, 10, 15 & 16, T14S, R5W, W.M.,
Benton County, Oregon

RECEIVED BY OWRD



Application S-73172
Permit S-53608
CLAIM OF BENEFICIAL USE MAP
Sam Crocker

JUN 16 2014

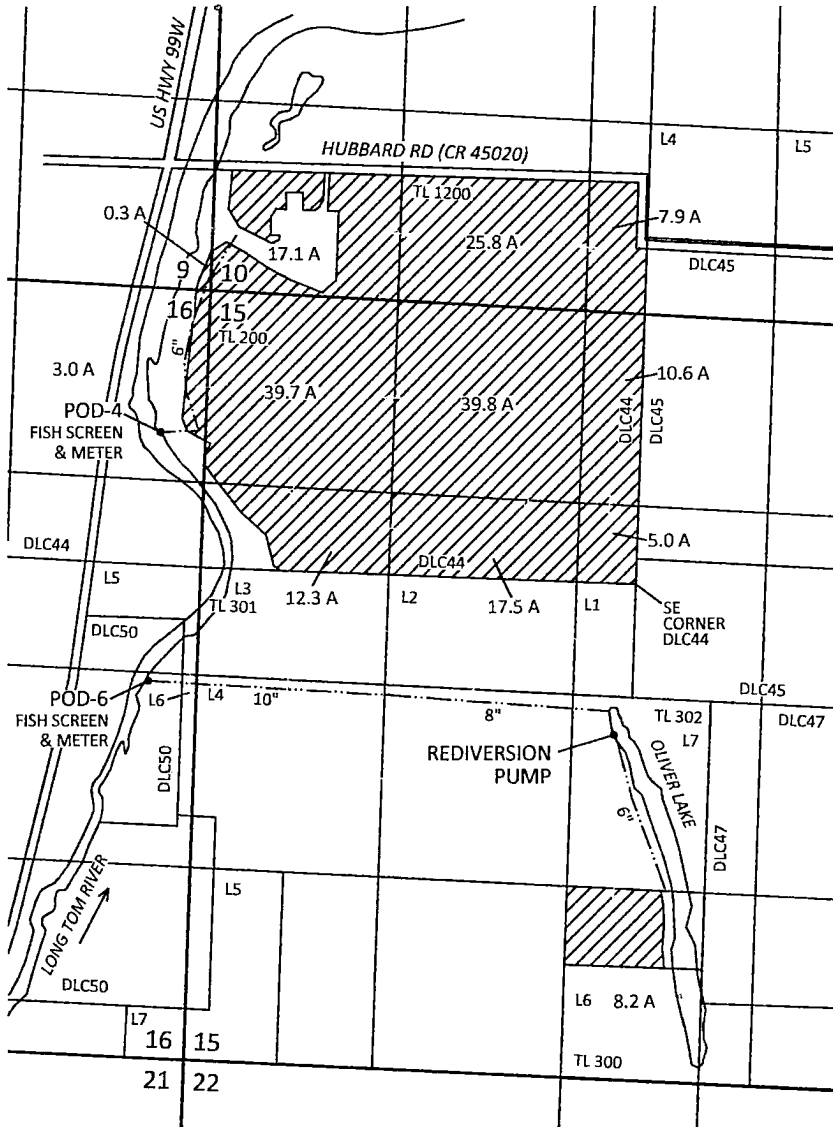
SALEM, OR



EXPLANATION

-  PLACE OF USE SUPPLEMENTAL IRRIGATION (187.2 ACRES) PRIORITY DATE: JANUARY 15, 1993
-  POINT OF DIVERSION (POD)
-  PIPELINE
- POD 4 LOCATION: 990 FT S AND 310 FT W FROM NE CORNER OF SECTION 16
- POD 6 LOCATION: 2690 FT S AND 330 FT W FROM NE CORNER OF SECTION 16
- REDIVERSION PUMP LOCATION: 2360 FT N AND 2890 FT E FROM SW CORNER OF SECTION 15

Site inspection conducted
May 20, 2014

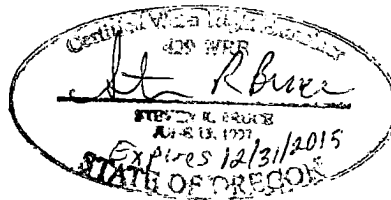
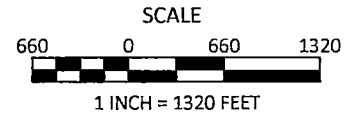
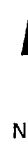

June 10, 2014

This map is not intended to provide legal dimensions or locations of property ownership lines

Figure 1

SKOOGKUM

P.O. BOX 80174
PORTLAND, OR 97280
(503) 319-8926