

# T12S, R5W, W.M.

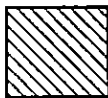
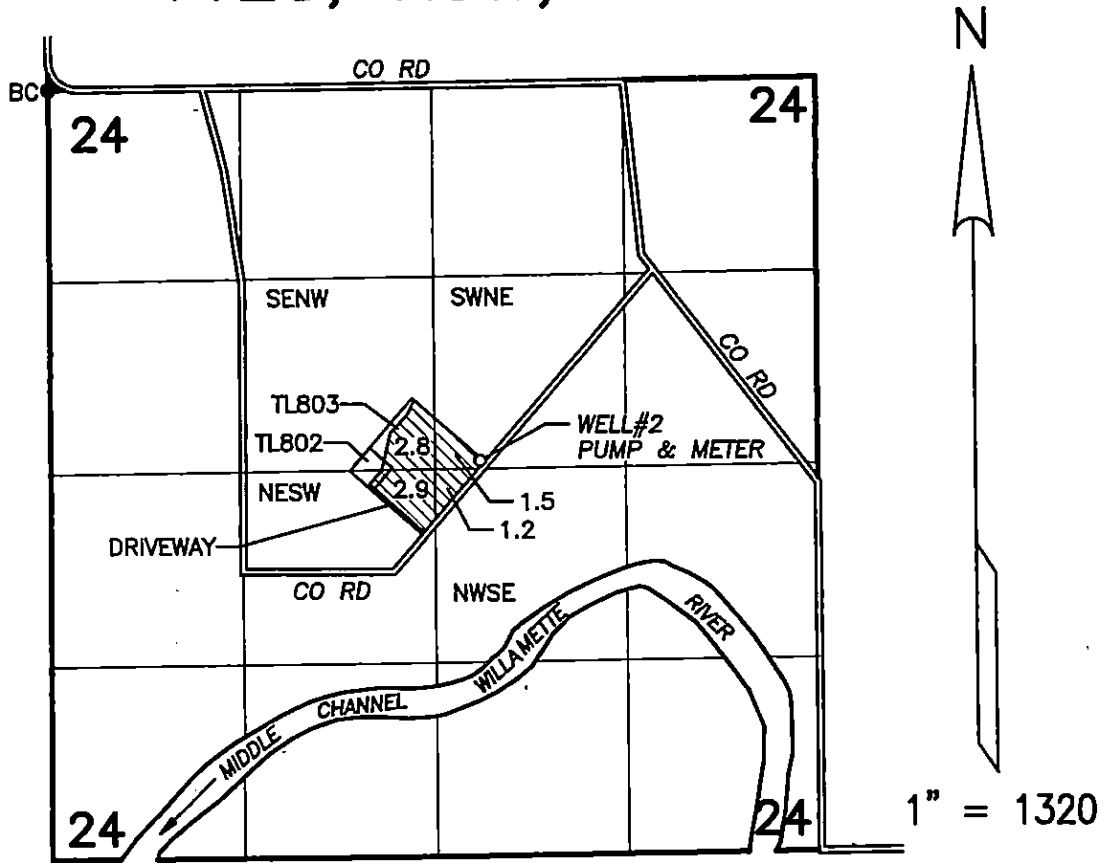

IRRIGATED AREA, 8.4 ACRES

WELL #2 (BENT 967): SOUTH 2540 FT & EAST 2950 FT FROM THE NW CORNER, SEC 24. N44°30'45.6" W123°14'24.5"

INFORMATION FROM GHC 12500043, & GROUND & GPS SURVEY OF WELL #2 AND ISLAND ACRES SUBDIVISION

RECEIVED BY OWRD

AUG 18 2014

SALEM, OR

## CLAIM OF BENEFICIAL USE MAP

FOR

**Keldah Elizabeth Hedstrom**

TRANSFER T-11433

Prepared July 18, 2014  
PARSONS SURVEYING  
1915 SE STONE ST  
CORVALLIS, OR 97333  
541-752-7515  
Project 1209

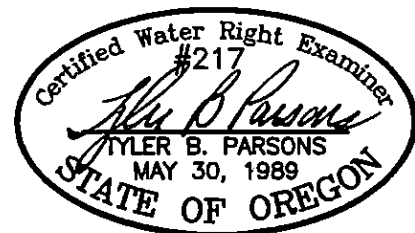

THIS MAP IS NOT INTENDED TO PROVIDE LEGAL DIMENSIONS OR LOCATIONS OF PROPERTY OWNERSHIP LINES.

RENEWS: 12/31/2014

# T12S, R5W, W.M.

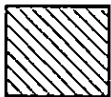
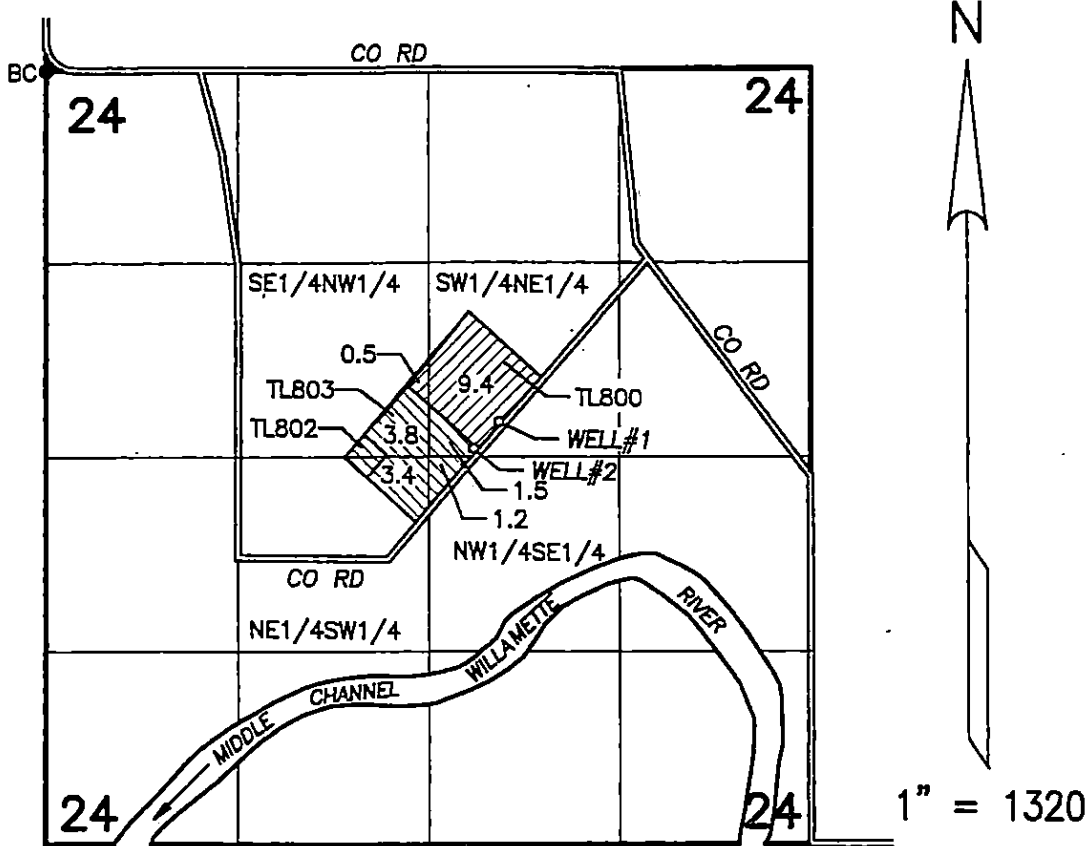

**TRANSFER AREA**  
FINLEY TRUST  
9.9 ACRES, 7/2/1974

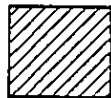

**REMAINING (UNCHANGED) AREA**  
HEDSTROM & LENEHAN TRUSTS  
9.9 ACRES, 7/2/1974

WELL #1 (ORIGINAL, BENT 5314): SOUTH 2360 FT & EAST 3130 FEET FROM THE NW CORNER, SEC 24 N44°30'47.4" & W123°14'22.2"  
WELL #2 (NEW, BENT 967): SOUTH 2540 FT & EAST 2950 FT FROM THE NW CORNER, SEC 24, N44°30'45.6" & W123°14'24.5"

INFORMATION FROM CERTIFICATE & FPS MAP 47253, GHC 12500043, & GROUND & GPS SURVEY OF OLD (#1) WELL AND NEW (#2) WELL AND ISLAND ACRES SUBDIVISION

## TRANSFER APPLICATION MAP

FOR

**Charles Eugene Finley & Carol Louise Finley Revocable Living Trust dated January 26, 2006**

**Permit G-6196 Certificate 47253**  
**(Leslie and Margaret Wheeler)**

RECEIVED

JUN 15 2012

WATER RESOURCES DEPT  
SALEM, OREGON

Prepared May 23, 2012  
PARSONS SURVEYING  
1915 SE STONE ST  
CORVALLIS, OR 97333  
541-752-7515  
Project 1209

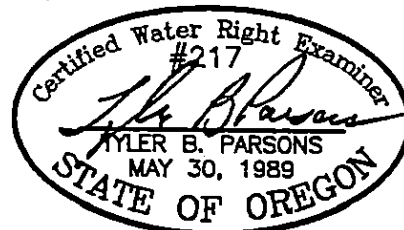

THIS MAP IS FOR LOCATION OF WATER RIGHT TRANSFER ONLY AND DOES NOT CONSTITUTE A BOUNDARY SURVEY.

EXP: 12/31/2012