

862

CLAIM OF BENEFICIAL USE MAP

SECTION 34, T2N, R1E, WM
LOT 300 OF TAX MAP 2N 1E 34DC
MULTNOMAH COUNTY, OREGON
APPLICATION G-16951; PERMIT G-16452

RECEIVED BY OWRD

OCT 14 2014

SALEM, OR

PREPARED FOR:
HAYDEN BAY MARINA
HOMEOWNERS ASSOCIATION
280 N LOTUS BEACH DRIVE
PORTLAND, OREGON 97217

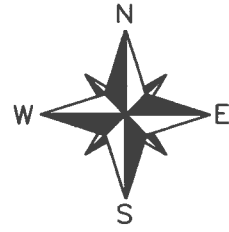

1 inch = 100ft.

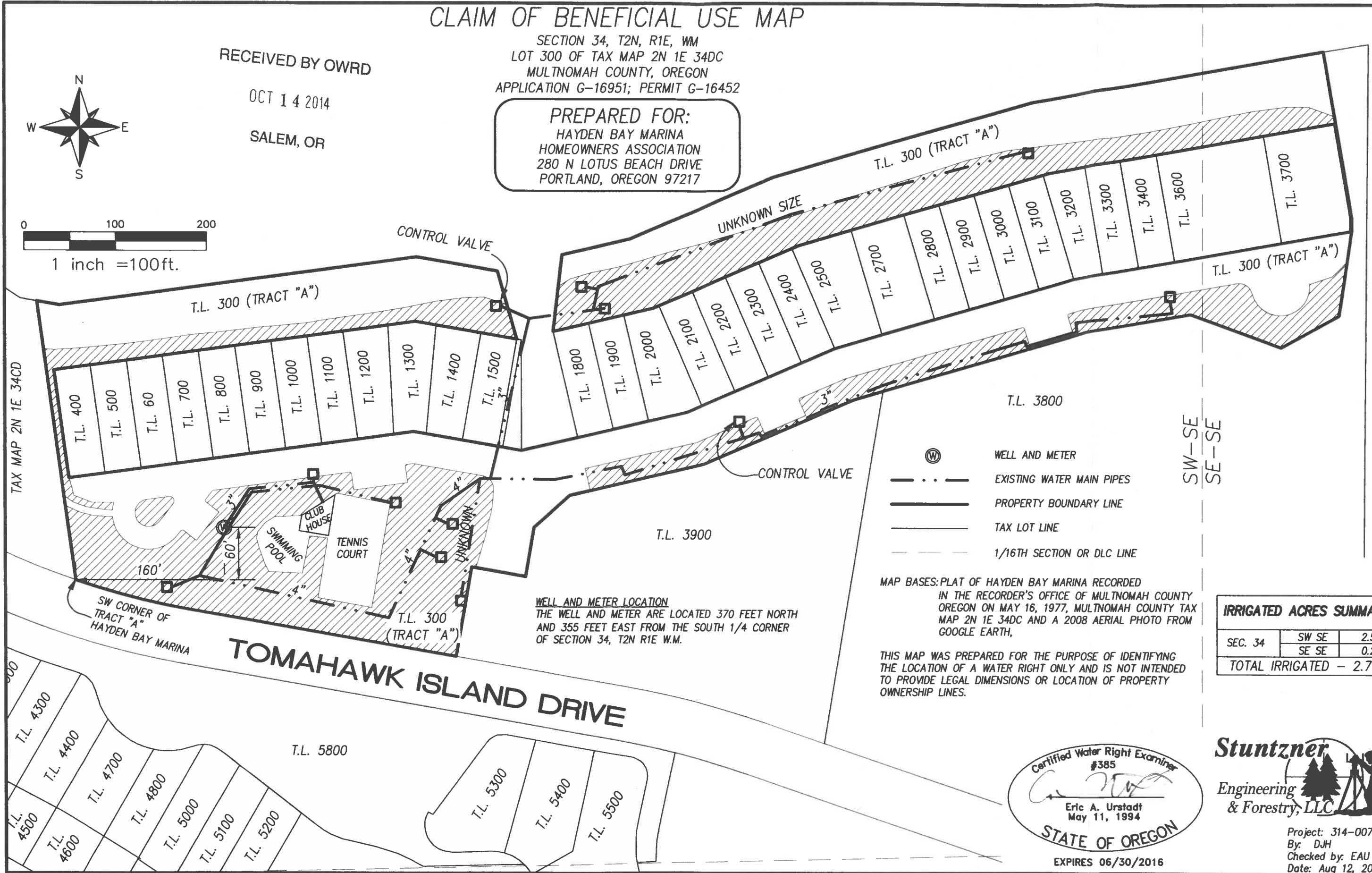

- WELL AND METER
- EXISTING WATER MAIN PIPES
- PROPERTY BOUNDARY LINE
- TAX LOT LINE
- 1/16TH SECTION OR DLC LINE

MAP BASES: PLAT OF HAYDEN BAY MARINA RECORDED IN THE RECORDER'S OFFICE OF MULTNOMAH COUNTY OREGON ON MAY 16, 1977, MULTNOMAH COUNTY TAX MAP 2N 1E 34DC AND A 2008 AERIAL PHOTO FROM GOOGLE EARTH,

THIS MAP WAS PREPARED FOR THE PURPOSE OF IDENTIFYING THE LOCATION OF A WATER RIGHT ONLY AND IS NOT INTENDED TO PROVIDE LEGAL DIMENSIONS OR LOCATION OF PROPERTY OWNERSHIP LINES.

WELL AND METER LOCATION
THE WELL AND METER ARE LOCATED 370 FEET NORTH AND 355 FEET EAST FROM THE SOUTH 1/4 CORNER OF SECTION 34, T2N R1E W.M.

IRRIGATED ACRES SUMMARY

SEC. 34	SW SE	2.5 AC
	SE SE	0.2 AC
TOTAL IRRIGATED -		2.7 AC

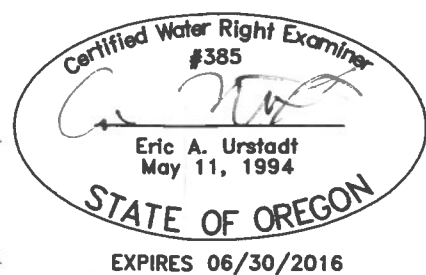

Project: 314-007
By: DJH
Checked by: EAU
Date: Aug 12, 2014

COBU MAP # 862