

APPLICATION MAP FOR A CLAIM OF BENEFICIAL USE

IN THE NAME OF: BARBARA ERICKSON, MILTON FOX II, MARY KEEGAN AND JULIANNE KNOTS
 PROPERTY LOCATED IN THE NW 1/4, NE 1/4 SECTION 26
 TOWNSHIP 19 SOUTH, RANGE 12 WEST OF THE WILLAMETTE MERIDIAN. TAX LOT 4900

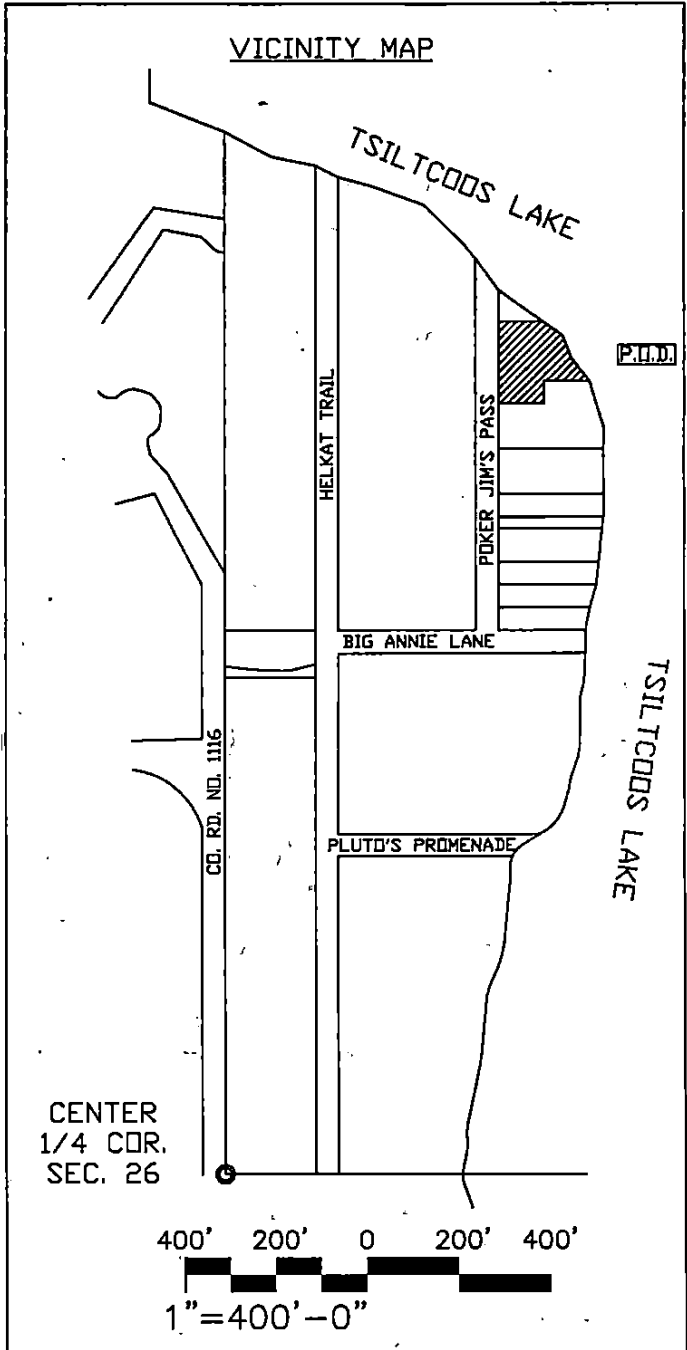
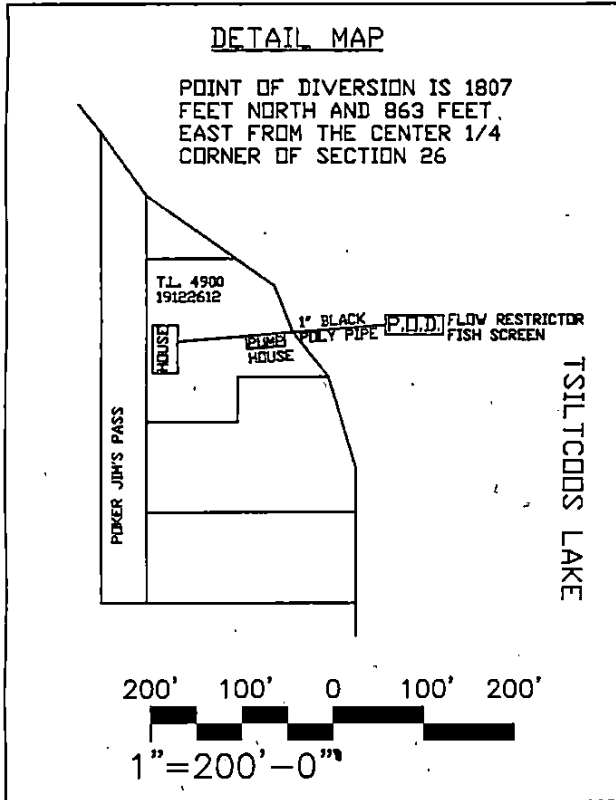
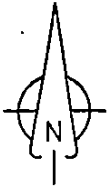

APPLICANTS:
 BARBARA ERICKSON
 MILTON FOX
 MARY KEEGAN
 JULIANNE KNOTTS
 PO BOX 82872
 PORTLAND, OR 97282-0872

RECEIVED

DEC 04 2009

WATER RESOURCES DEPT
 SALEM, OREGON

PREPARED BY:
 SHANNON SOUZA, CWRE
 SOL COAST CONSULTING & DESIGN LLC
 65431 MILLICOMA, RD.
 COOS BAY, OREGON 97420

APPLICATION: 85648
 PERMIT: 54073
 BY PERMISSION
 12-10-09

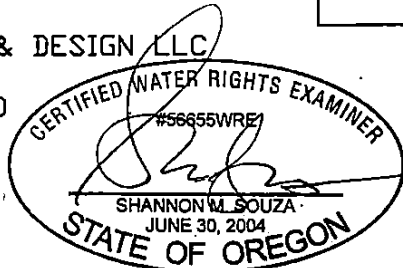

- LEGEND:**
- FOUND GOVERNMENT CORNER
 - SUBJECT PROPERTY
 - POINT OF DIVERSION

EXPIRATION DATE: 6/30/10

THE PURPOSE OF THIS MAP IS TO IDENTIFY THE LOCATION OF THE WATER RIGHT THIS MAP IS NOT INTENDED TO PROVIDE LEGAL DIMENSIONS OR LOCATIONS OF PROPERTY OWNERSHIP LINES