

P:\PDX PROJECTS\2014\14-24 Piercy Stanfield Water Right Transfer Completion\GIS\006 figures

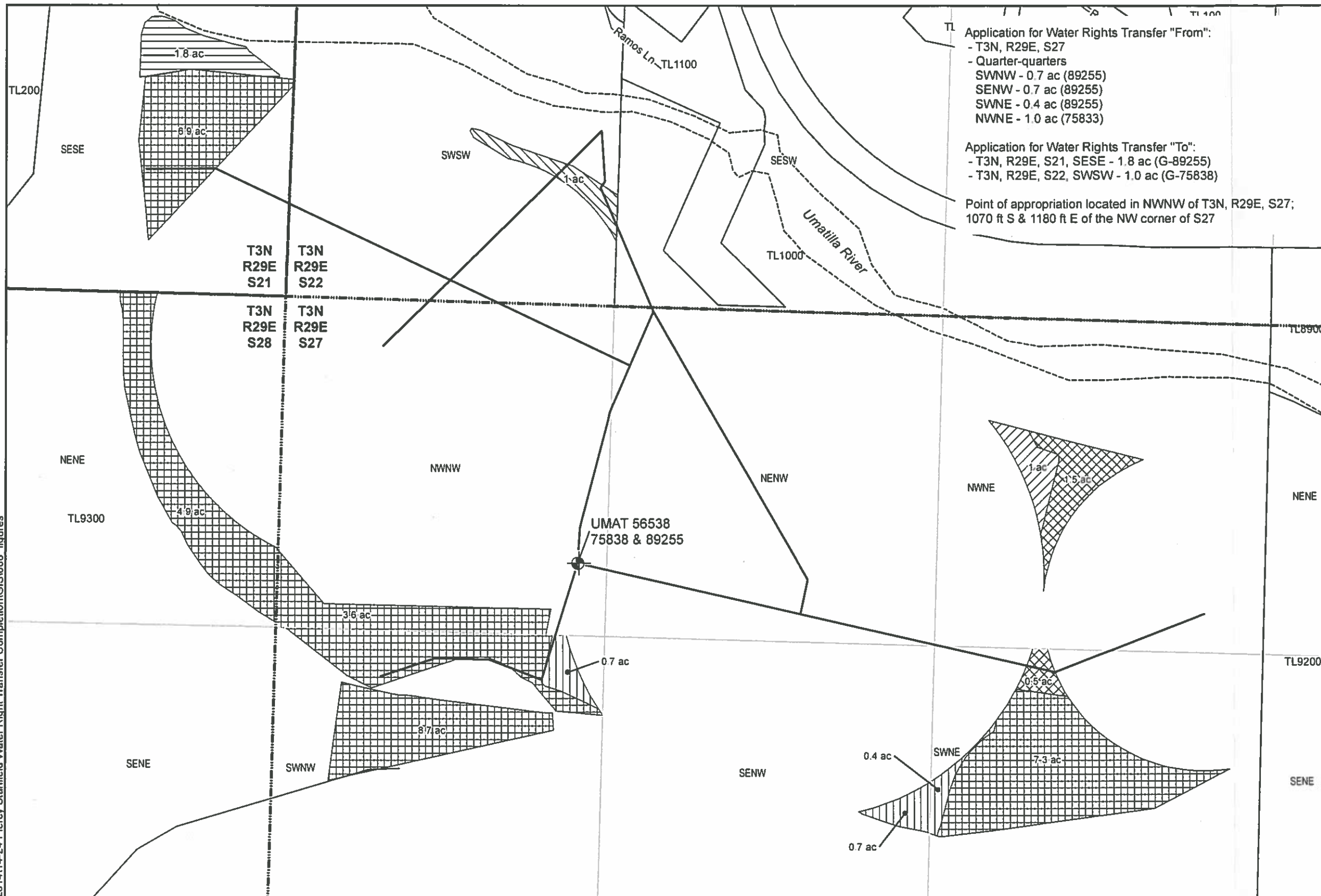

**Legend**

**Water Rights Certificates**

**Primary Irrigation**

- 75838, not subject to transfer
- 89255, not subject to transfer
- 75838, "From" acreage
- 89255, "From" acreage
- 75838, "To" acreage
- 89255, "To" acreage

- Groundwater Well
- Pipelines
- Tax lots
- Sections
- Quarter-quarter
- Roads
- Umatilla River

N

200 100 0 200 400  
Feet

1" = 400'

T3N, R29E, W.M.

Disclaimer: This map is not intended to provide legal dimension or locations of property ownership lines.

**RECEIVED BY OWRD**

SEP 21 2016

SALEM, OR



6400 SE Lake Road, Ste 270  
 Portland, Oregon 97222  
 (503) 652-9090

**Figure 1 - Transfer of Water Rights Map**  
 Lands Subject to Water Rights Transfer  
 Certificate Nos.: 75838 & 89255

Lloyd and Lois Piercy  
 Echo West Vineyards  
 PO Box 249  
 Echo, OR 97826

1	07/28/2016	RMS	DRAFT
No.	Date	By	Revisions

P:\PDX PROJECTS\2014\14-24 Piercy Slanfield Water Right Transfer Completion\GIS\006 figures

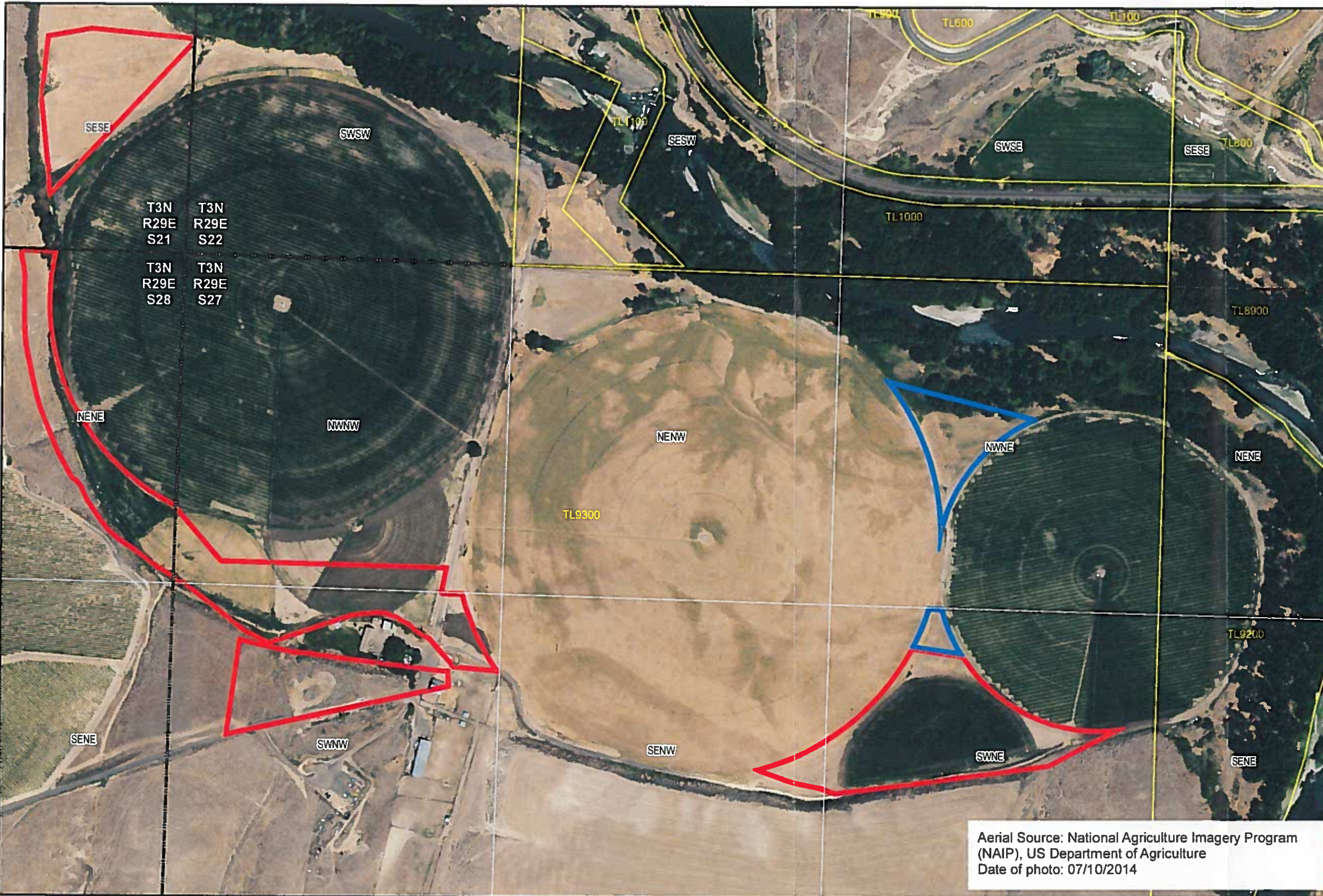

**Legend**

- Tax lots
- Sections
- Quarter-quarter
- Place of Use for 89255
- Place of Use for 75838

N

15075 0 150 300  
Feet

1" = 400'  
T3N, R29E, W.M.

Disclaimer: This map is not intended to provide legal dimension or locations of property ownership lines.

**RECEIVED BY OWRD**

SEP 21 2016

SALEM, OR

Aerial Source: National Agriculture Imagery Program (NAIP), US Department of Agriculture  
Date of photo: 07/10/2014

**AKANA** Plan + Design + Engineer + Manage

6400 SE Lake Road, Ste 270  
Portland, Oregon 97222  
(503) 652-9090

**Evidence of Use Map - Aerial Photography**

Project No.: 14-24 - Piercy Water Rights Transfer  
Lloyd and Lois Piercy  
Echo West Vineyards  
PO Box 249  
Echo, OR 97826

1	09/15/16	RMS	DRAFT
No.	Date	By	Revisions