

# Application Map: Permanent Transfer Portion of Certificate 20637

Located In: T38S R03W Sec. 10 (SWNW & SENW) W.M.  
Jackson County, Oregon  
38-3W-10 Taxlot 300

RECEIVED BY OWRD

OCT 31 2016

SALEM, OR

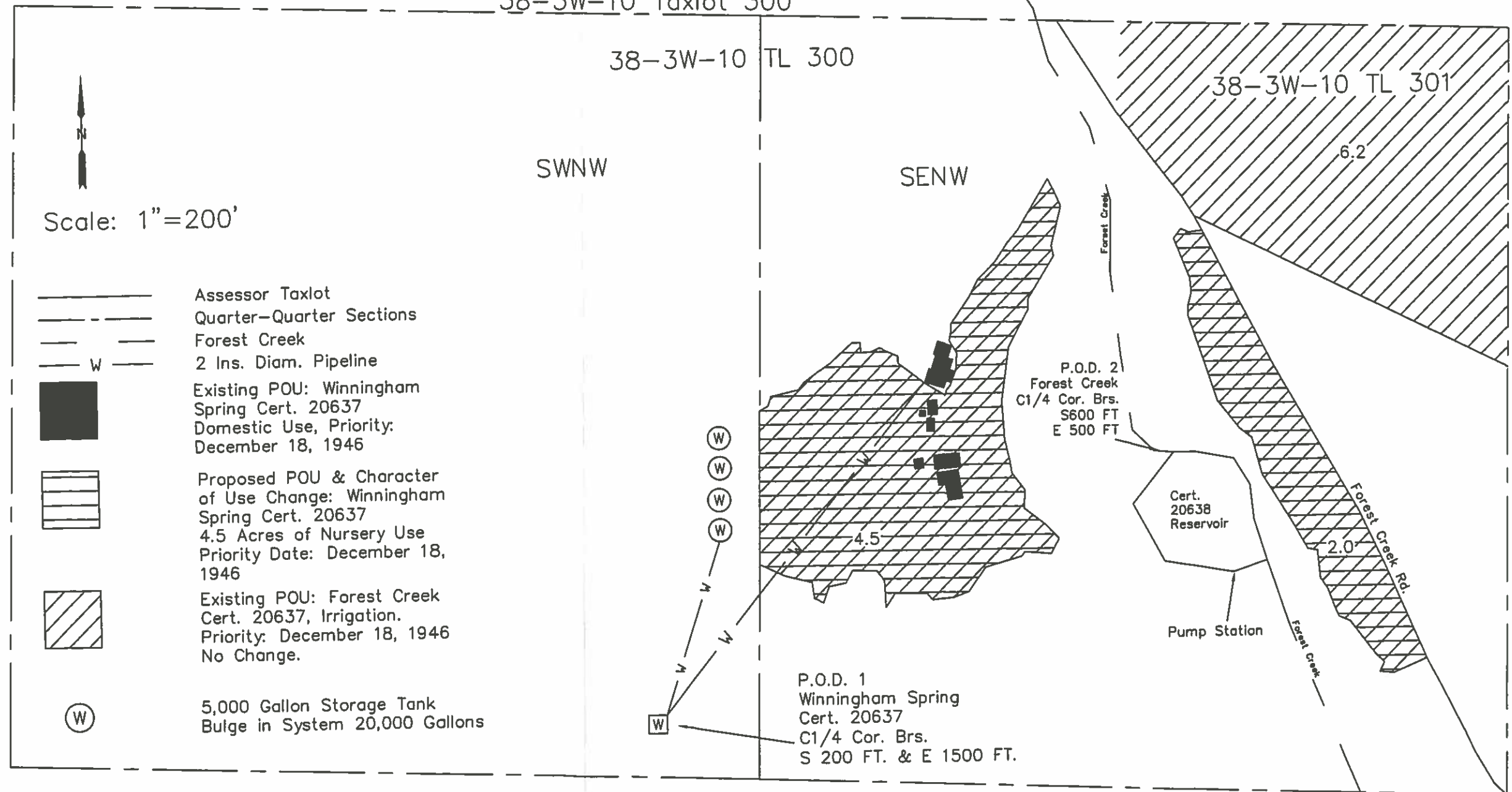

Prepared For:  
James Nasset &  
Kelsey Bigelow  
2267 Forest Creek Rd.  
Jacksonville, OR 97530

Prepared By:  
Scott Fein Water Rights  
Scott Fein, CWRE  
600 Tyler Creek Rd.  
Ashland, OR 97520  
541-842-0795  
sfeinsurveyor@gmail.com



EXPIRES: 12/31/2017

8/26/16

\*For water right purposes only,  
Not for property boundary location.