

T.36S.R.24E.W.M.

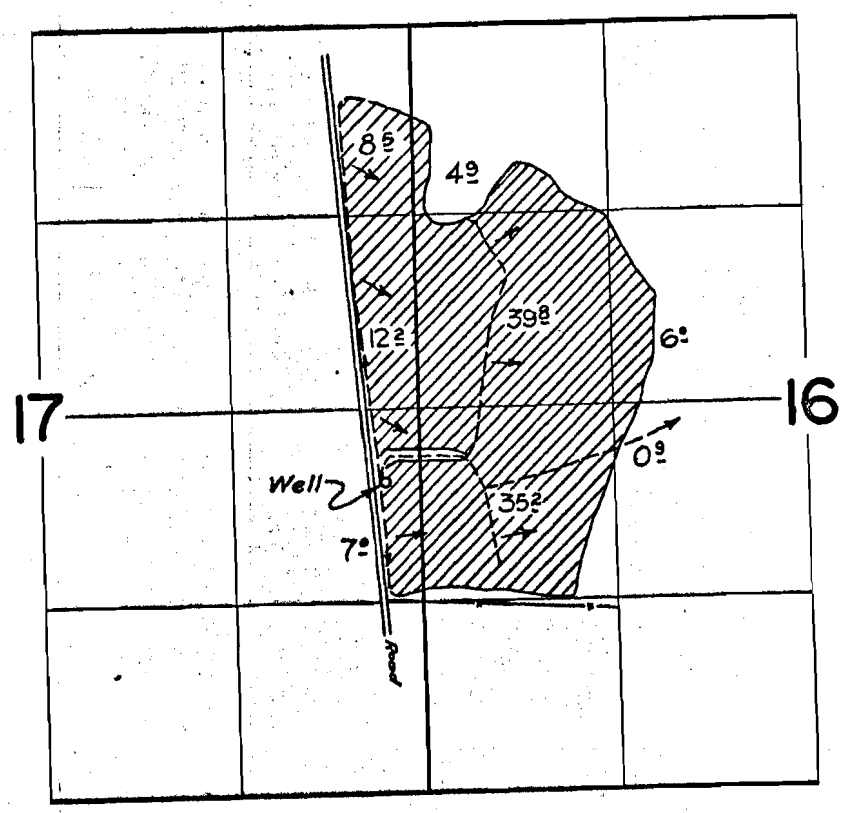

FINAL PROOF SURVEY UNDER

Application No. U-297... Permit No. U-273...
IN NAME OF

FITZGERALD BROS.

Surveyed .Sept..14. 1962, by *L. Jackson*

TRANSFER MAP TO ACCOMPANY APPLICATION TO CHANGE PLACE OF USE AND POINT OF APPROPRIATION FOR FITZGERALD RANCH, INC.

TAX LOT 200
IN SECTIONS 16 & 17, TOWNSHIP 36 SOUTH, RANGE 24 EAST, W.M.
LAKE COUNTY, OREGON

"FROM"

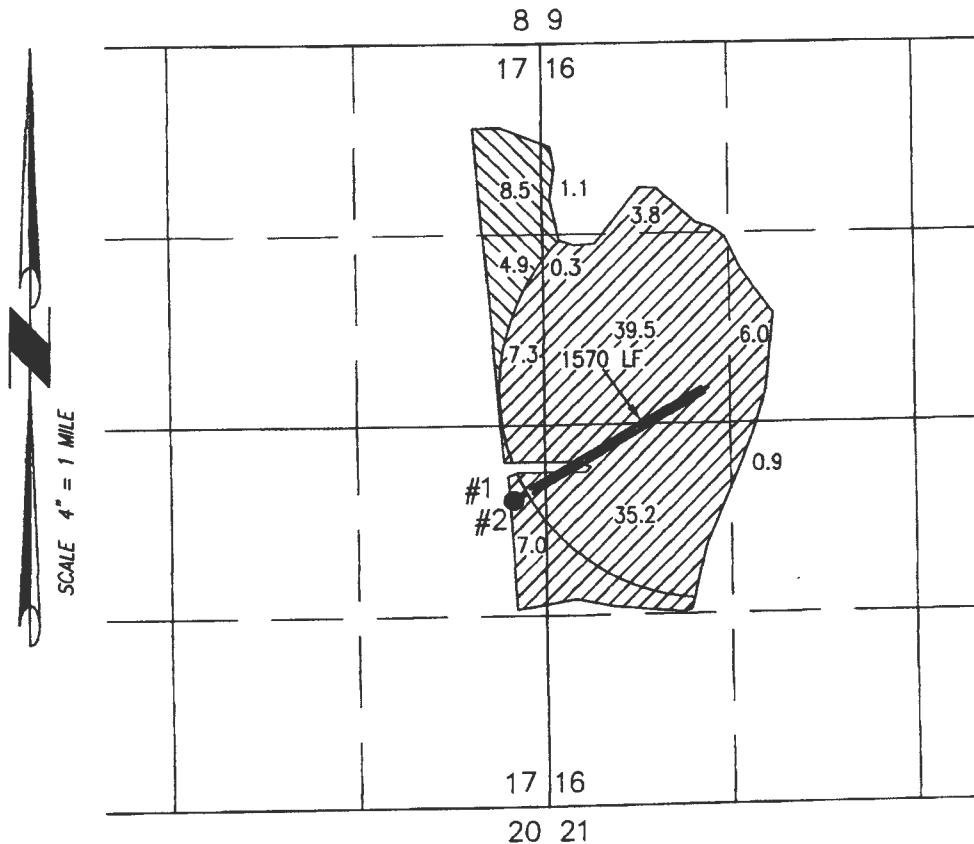

- 99.7 ACRES IRRIGATION TRANSFERRED TO WELL 2 (C#31171 U-273), AS SHOWN
- 14.8 ACRES IRRIGATION REMAIN UNCHANGED WITH WELL 1 (C#31171 U-273), AS SHOWN

BURIED 6 OR 8 INCH STEEL PIPE

- **WELL #1**
(LAKE 1839) PERMIT: U-273
32.5 CHAINS NORTH & 3 3/4 CHAINS WEST
FROM THE SE CORNER SECTION 17.
- **WELL #2**
(LAKE 1840) PROPOSED
2145' NORTH & 235' WEST FROM THE SE
CORNER SECTION 17.

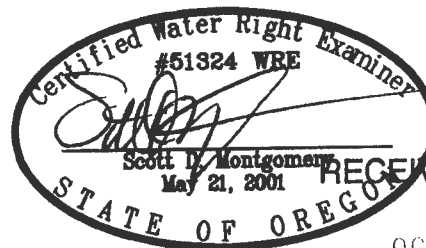

RECEIVED BY OWRD
OCT 21 2016
RENEWAL DATE: 12/31/2016

THIS MAP IS FOR THE PURPOSE OF LOCATING A WATER RIGHT ONLY AND HAS NO INTENT TO PROVIDE LEGAL DIMENSIONS OR THE LOCATION OF PROPERTY LINES.

PROJECT No. 16-073

PREPARED AT THE REQUEST OF:
FITZGERALD RANCH
27493 PLUSH-ADEL RD
PLUSH, OR 97637

**ALL POINTS ENGINEERING
& SURVEYING, INC.**

P.O. BOX 767
TERREBONNE, OREGON 97760
(541) 548-5833 PH
Scott@APEandS.com
www.APEandS.com

TRANSFER MAP TO ACCOMPANY APPLICATION TO CHANGE PLACE OF USE AND POINT OF APPROPRIATION FOR FITZGERALD RANCH, INC.

TAX LOT 200
IN SECTIONS 16 & 17, TOWNSHIP 36 SOUTH, RANGE 24 EAST, W.M.
LAKE COUNTY, OREGON

"TO"

8 9

17 16

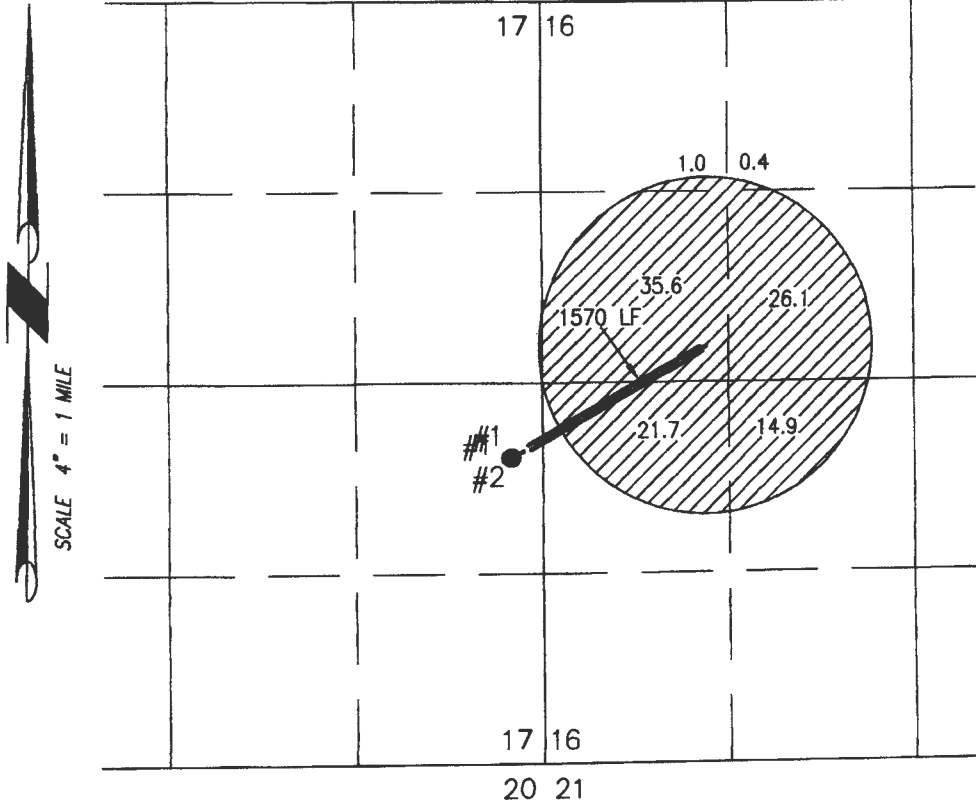

RECEIVED BY OWRD

OCT 11 2016

SALEM, OR

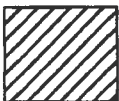

99.7 ACRES IRRIGATION TRANSFERRED TO WELL 2 (C#31171 U-273), AS SHOWN

— — — — —
BURIED 6 OR 8 INCH STEEL PIPE

- **WELL #1**
(LAKE 1839) PERMIT: U-273
32.5 CHAINS NORTH & 3 3/4 CHAINS WEST FROM THE SE CORNER SECTION 17.
- **WELL #2**
(LAKE 1840) PROPOSED
2145' NORTH & 235' WEST FROM THE SE CORNER SECTION 17.

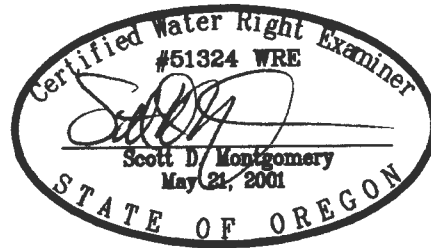

RENEWAL DATE: 12/31/2016

THIS MAP IS FOR THE PURPOSE OF LOCATING A WATER RIGHT ONLY AND HAS NO INTENT TO PROVIDE LEGAL DIMENSIONS OR THE LOCATION OF PROPERTY LINES.

PROJECT No. 16-073

PREPARED AT THE REQUEST OF:
FITZGERALD RANCH
27493 PLUSH-ADEL RD
PLUSH, OR 97637

ALL POINTS ENGINEERING & SURVEYING, INC.



P.O. BOX 767
TERREBONNE, OREGON 97760
(541) 548-5833 PH
Scott@APEandS.com
www.APEandS.com

T 12500

T 36 S R 24 E Section 16 & 17

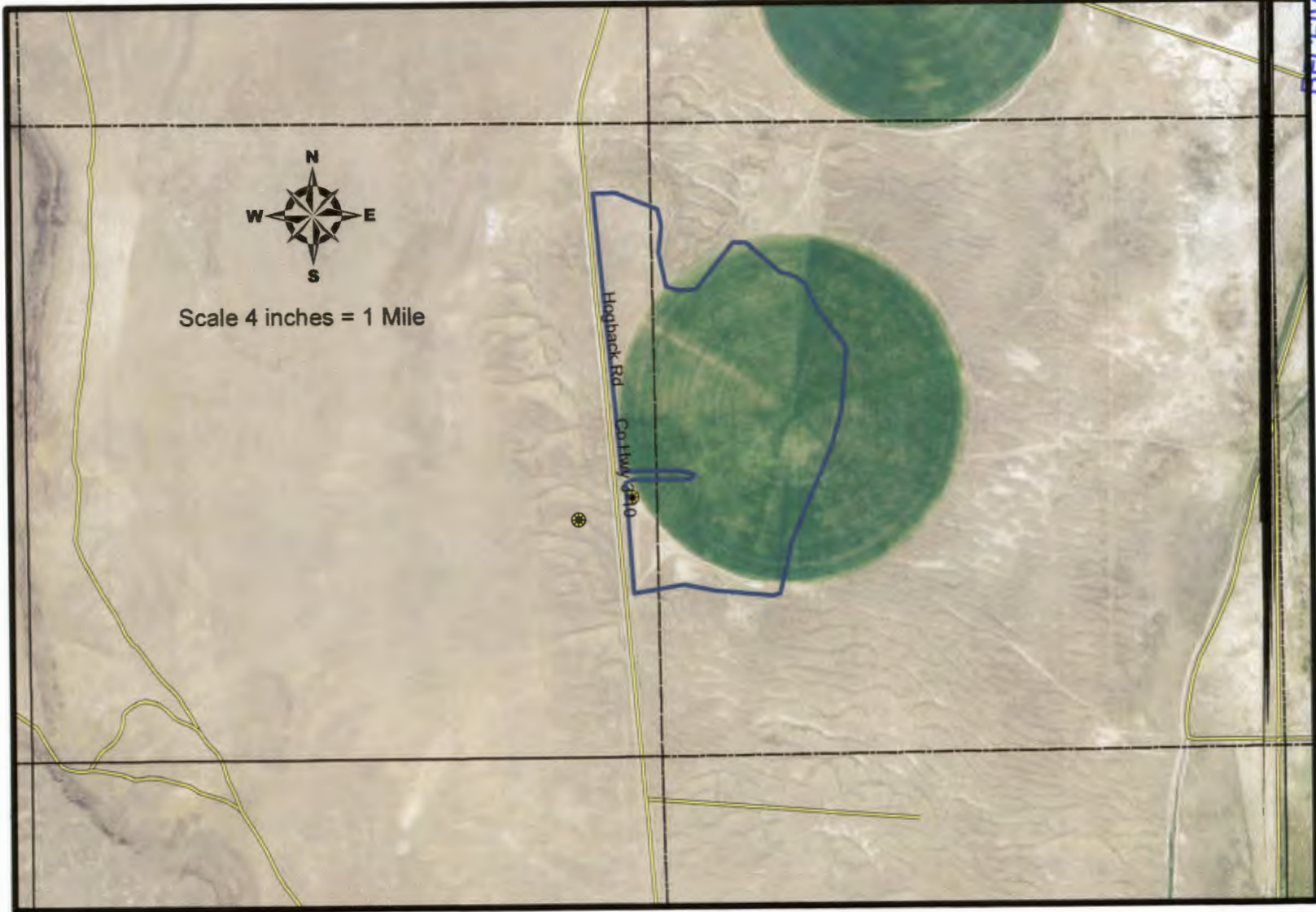

RECEIVED BY OWRD

OCT 11 2016

SALEM, OR

T 12500

2012 USDA/NRCS Aerial Imagery

