

RECEIVED

FEB 06 2018

OWPRD

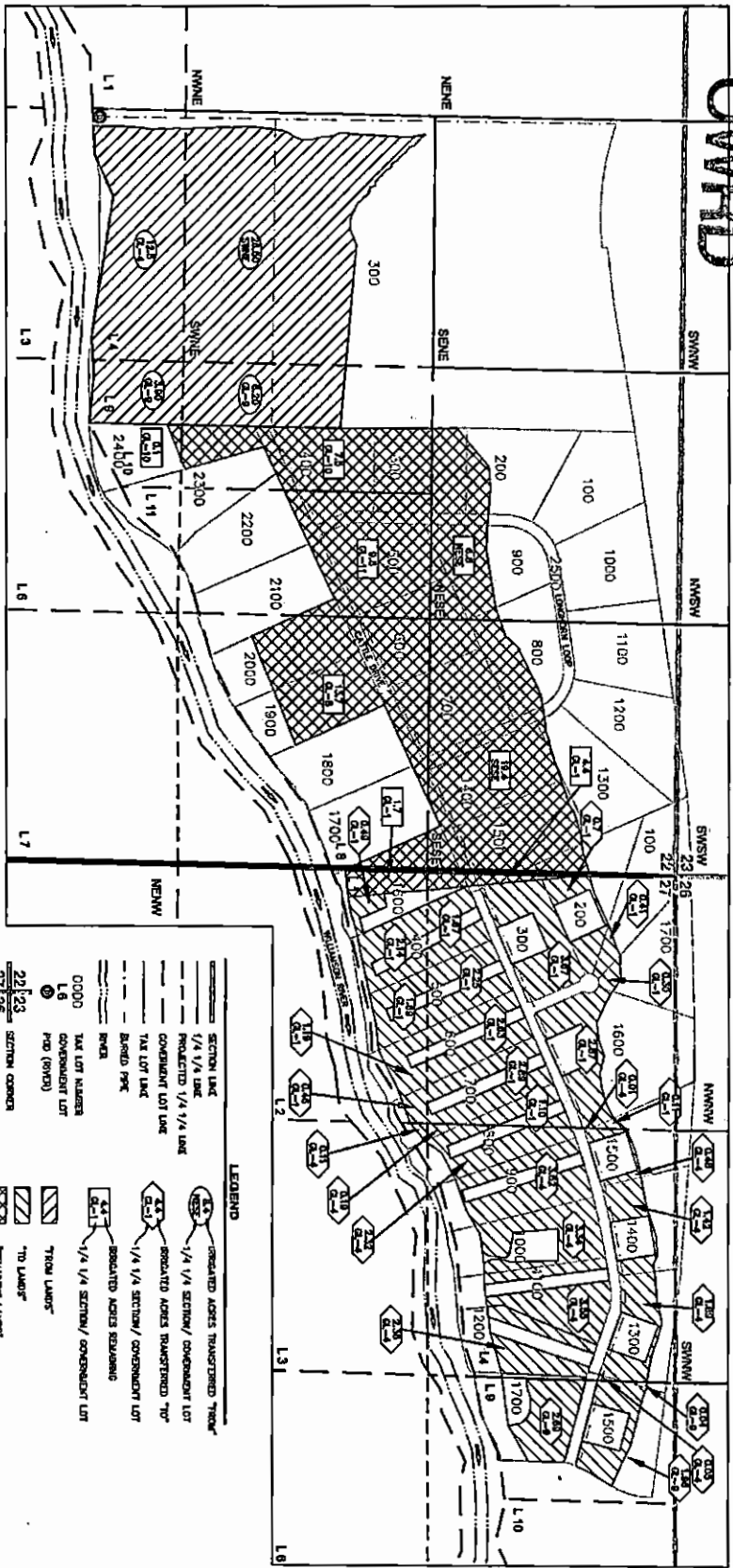

LEGEND

	CREATED ACRES TRANSFERRED TRACT
	1/4 1/4 SECTION/ CONVEYMENT LOT
	RE-CREATED ACRES TRANSFERRED TRACT
	1/4 1/4 SECTION/ CONVEYMENT LOT
	RE-CREATED ACRES RETAINING
	1/4 1/4 SECTION/ CONVEYMENT LOT
	TAX LOT NUMBER
	CONVEYMENT LOT
	POD (RIVER)
	SECTION CORNER
	"TO LANDS"
	"RETAINING LANDS"

NOTES

1. THIS MAP WAS PREPARED FROM FIELD MEASUREMENTS, TRACT 1314 PINE RIDGE RANCHES, AND KLAMATH COUNTY TAX MAPS 134S, R7E, SEC. 27, 134S, R7E, SEC. 27DA, AND 134S, R7E, SEC. 27A.
2. THIS MAP IS FOR THE PURPOSE OF IDENTIFYING THE LOCATION OF THE POD'S ONLY AND HAS NO INTENT TO PROVIDE DIMENSIONS OR LOCATION OF PROPERTY LINES.
3. FOR TAX LOT INFORMATION, SEE TAX MAPS INCLUDED WITH THIS APPLICATION.

POD TIE

1. AUTHORIZED POD: 3930'± NORTH & 2120'± EAST FROM THE NORTHWEST CORNER OF SECTION 27.



TRANSFER APPLICATION MAP

FOR
 PETER BOURGET & LINDA LONG
 134S, R7E, SEC. 22 & 27, W.M.
 KLAMATH COUNTY, OREGON
 CERTIFICATE NUMBER: S0157
 APPLICATION: S 20108
 PERMIT: S 22634

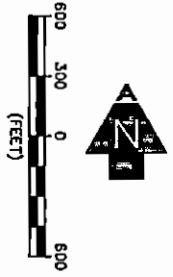

ADKINS
 CONSULTING ENGINEERS
 1435 Englewood Ave. (North of 34th) - Premier - Survey
 1435 Englewood Ave. (North of 34th) - Premier - Survey
 (503) 284-4866 - FAX (503) 284-4335
 1848-03

FEB 09 2018

RECEIVED