

RECEIVED BY OWRD

# CLAIM OF BENEFICIAL USE MAP

LOCATED IN THE NW 1/4 NW 1/4 AND THE SW 1/4 NW 1/4 OF SECTION 15 AND GOVERNMENT LOTS 1 & 2 OF SECTION 15, TOWNSHIP 28 SOUTH, RANGE 14 WEST, W.M., COOS COUNTY, OREGON APPLICATION S-81755, PERMIT S-53606

SEP 02 2014

SALEM, OR



SCALE  
1" = 400 FT.

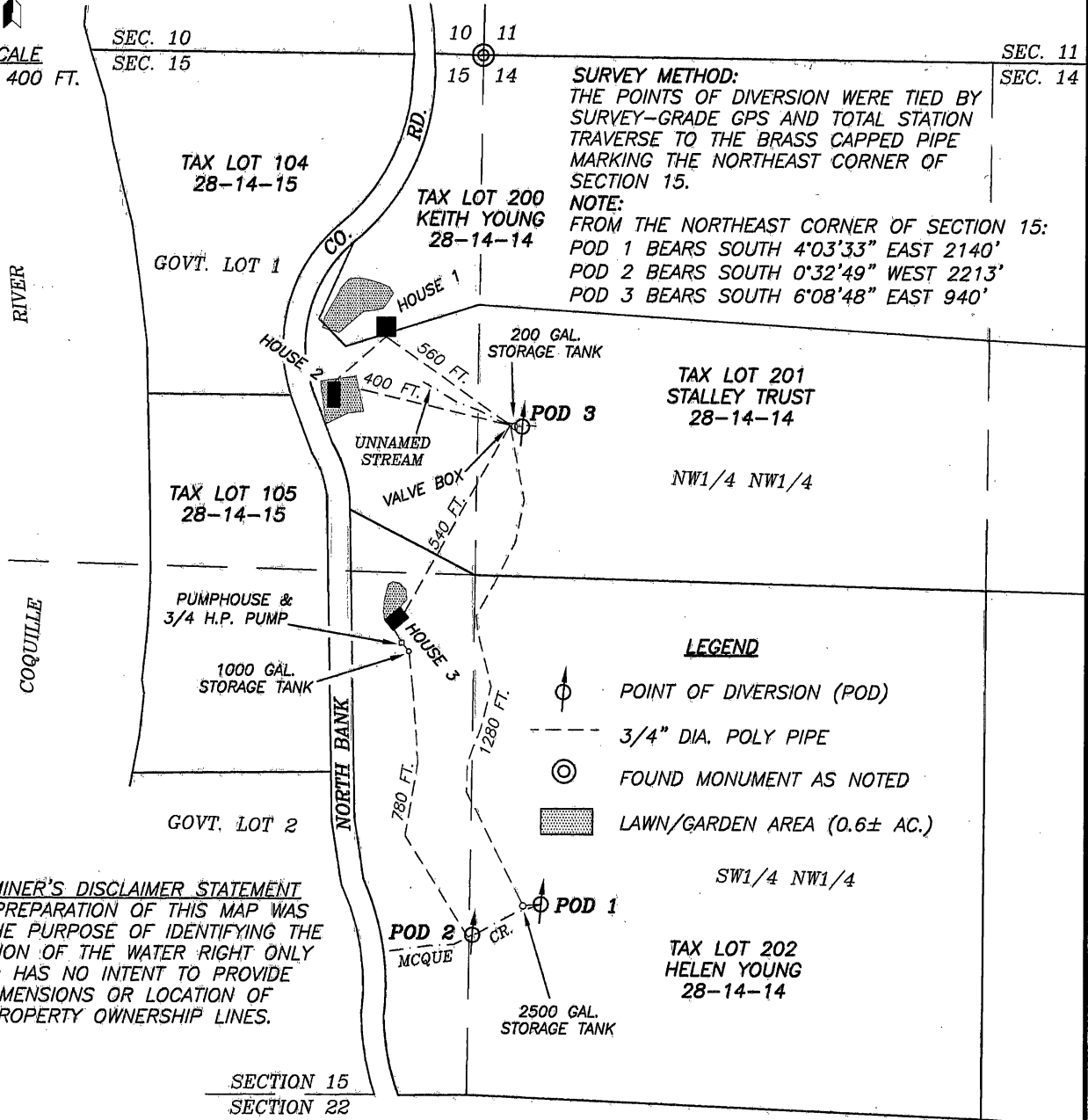

**SURVEY METHOD:**  
THE POINTS OF DIVERSION WERE TIED BY SURVEY-GRADE GPS AND TOTAL STATION TRAVERSE TO THE BRASS CAPPED PIPE MARKING THE NORTHEAST CORNER OF SECTION 15.

**NOTE:**  
FROM THE NORTHEAST CORNER OF SECTION 15:  
POD 1 BEARS SOUTH 4°03'33" EAST 2140'  
POD 2 BEARS SOUTH 0°32'49" WEST 2213'  
POD 3 BEARS SOUTH 6°08'48" EAST 940'

### LEGEND

- POINT OF DIVERSION (POD)
- 3/4" DIA. POLY PIPE
- FOUND MONUMENT AS NOTED
- LAWN/GARDEN AREA (0.6± AC.)

**EXAMINER'S DISCLAIMER STATEMENT**  
THE PREPARATION OF THIS MAP WAS FOR THE PURPOSE OF IDENTIFYING THE LOCATION OF THE WATER RIGHT ONLY AND HAS NO INTENT TO PROVIDE DIMENSIONS OR LOCATION OF PROPERTY OWNERSHIP LINES.





705 S. 4TH ST. PHONE: (541) 267-2872  
P.O. BOX 118 FAX: (541) 267-0588  
COOS BAY, OREGON 97420 www.stuntzner.com  
Engineering - Land Surveying - Forestry - Land Planning - Water Rights

JOB #: 114-068	PREPARED FOR:	Keith Young Coquille, OR
DATE: July 2014		
DRAWN BY: CMW		
CHECKED BY: CMW	FILE NAME: 114-068 Young.dwg	SHEET 1 OF 1