

# revised CLAIM OF BENEFICIAL USE MAP

FOR: RIVER BEND WEST IRRIGATION ASSOCIATION

BY: NATHAN R. REED, CWRE

T26S, R6&7W, W.M.

PERMIT NO. S-54859

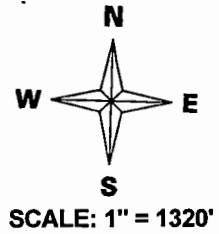

DATE SURVEYED: JULY 8, 2014

POD#B IS LOCATED 416 FEET NORTH AND 468 FEET EAST FROM THE SW CORNER OF SECTION 7  
 POD#A IS LOCATED 605 FEET NORTH AND 969 FEET EAST FROM THE SW CORNER OF SECTION 7

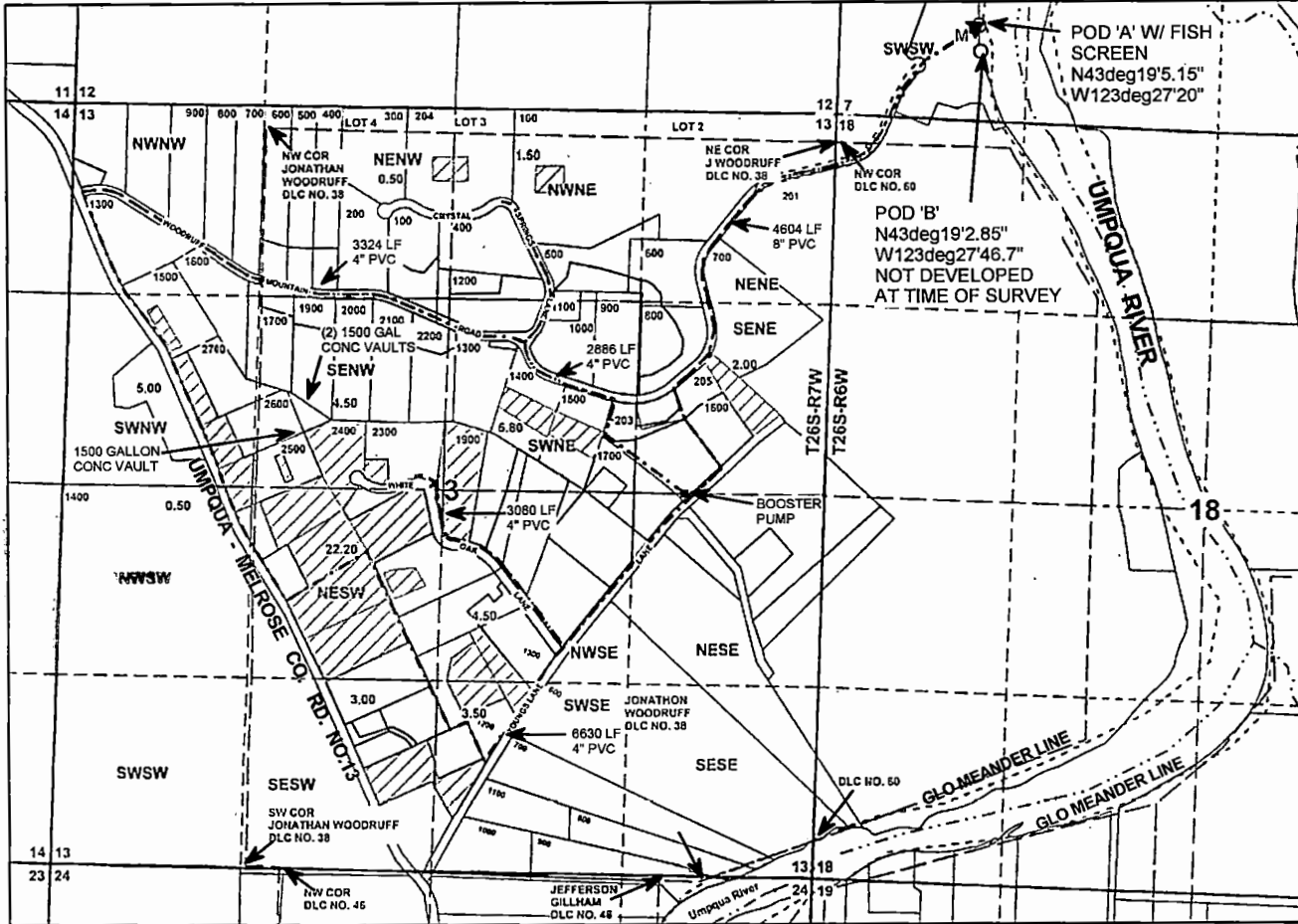

### Legend

-----	River		Irrigation Area		DLC
○	POD	○	Water_Tank		Section
▼	PUMP	-----	Roads	-----	Quarter
Ⓜ	Meter	-----	Meander	-----	Sixteenth
- - - - -	Pipeline	-----	Gov_Lot		Parcels
■	Pump House		Township		

MAP PREPARED FOR:  
 RIVER BEND WEST IRRIG. ASSOC.  
 PO BOX 1304  
 ROSEBURG, OR 97470

THE PURPOSE OF THIS MAP IS TO IDENTIFY THE LOCATION OF THE WATER RIGHT. IT IS NOT INTENDED TO PROVIDE INFORMATION RELATIVE TO THE LOCATION OF PROPERTY OWNERSHIP BOUNDARY LINES.

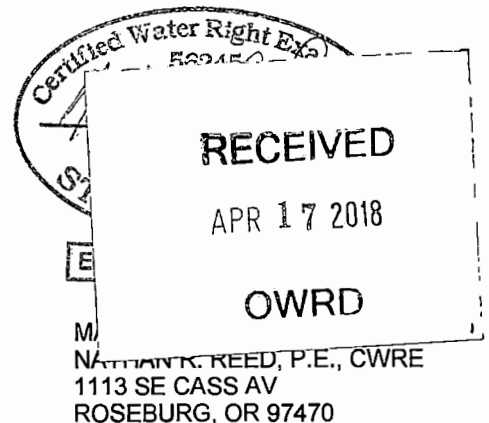

M  
 NATHAN R. REED, P.E., CWRE  
 1113 SE CASS AV  
 ROSEBURG, OR 97470

# revised CLAIM OF BENEFICIAL USE MAP

FOR: RIVER BEND WEST IRRIGATION ASSOCIATION

BY: NATHAN R. REED, CWRE

T26S, R6&7W, W.M.

PERMIT NO. S-54859

RECEIVED

FEB 07 2018

DATE SURVEYED: JULY 8, 2014

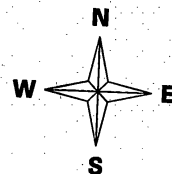

SCALE: 1" = 1320'

OWRD

POD#B IS LOCATED 430 FEET NORTH AND 990 FEET EAST FROM THE SE CORNER OF SECTION 7  
 POD#A IS LOCATED 630 FEET NORTH AND 960 FEET EAST FROM THE SE CORNER OF SECTION 7

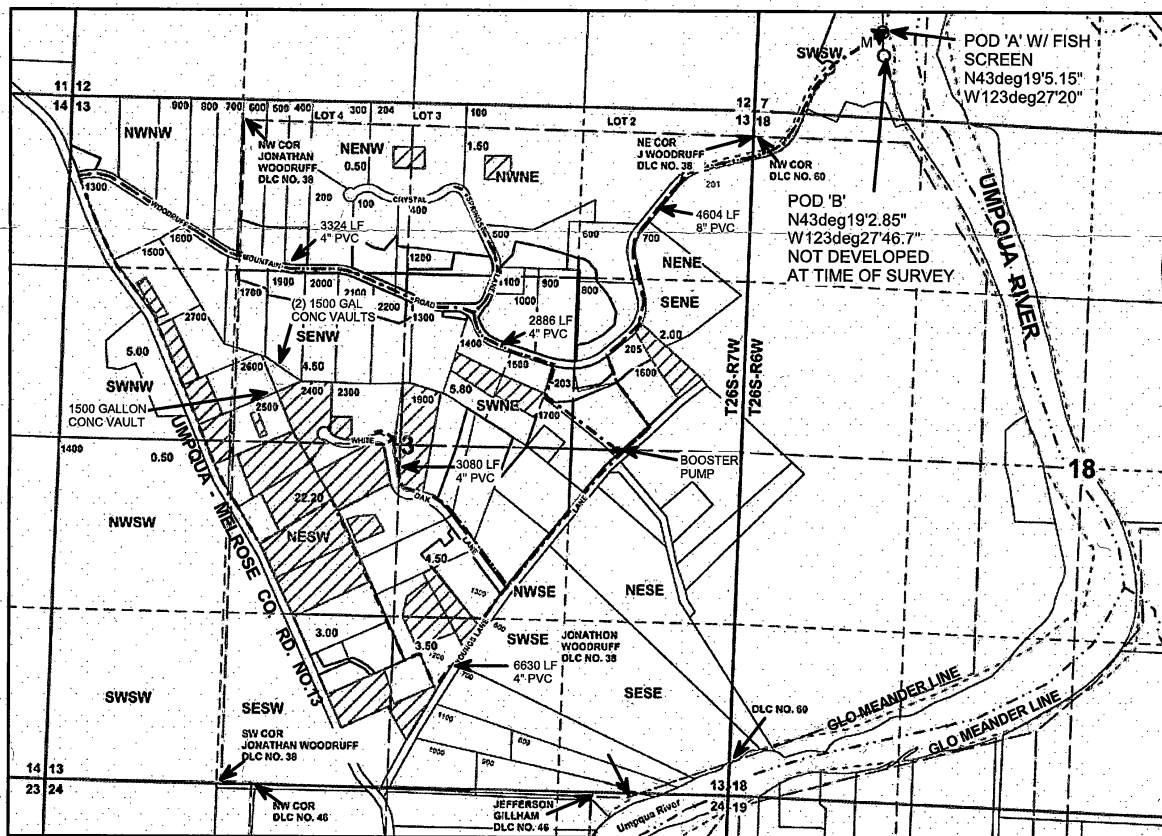

Legend

- |       |            |       |                 |       |           |
|-------|------------|-------|-----------------|-------|-----------|
| ----- | River      |       | Irrigation Area |       | DLC       |
| ○     | POD        | ○     | Water_Tank      |       | Section   |
| ▼     | PUMP       | ----- | Roads           | ----- | Quarter   |
| ⊙     | Meter      | ----- | Meander         | ----- | Sixteenth |
| ----- | Pipeline   | ----- | Gov_Lot         |       | Parcels   |
| ■     | Pump House |       | Township        |       |           |

MAP PREPARED FOR:  
 RIVER BEND WEST IRRIG. ASSOC.  
 PO BOX 1304  
 ROSEBURG, OR 97470

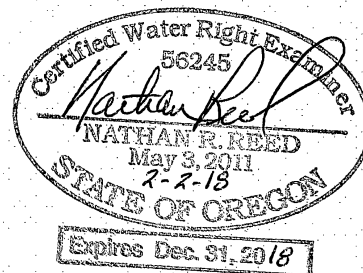

THE PURPOSE OF THIS MAP IS TO IDENTIFY THE LOCATION OF THE WATER RIGHT. IT IS NOT INTENDED TO PROVIDE INFORMATION RELATIVE TO THE LOCATION OF PROPERTY OWNERSHIP BOUNDARY LINES.

MAP PREPARED BY:  
 NATHAN R. REED, P.E., CWRE  
 1113 SE CASS AV  
 ROSEBURG, OR 97470