

T.20S., R35E., W.M.

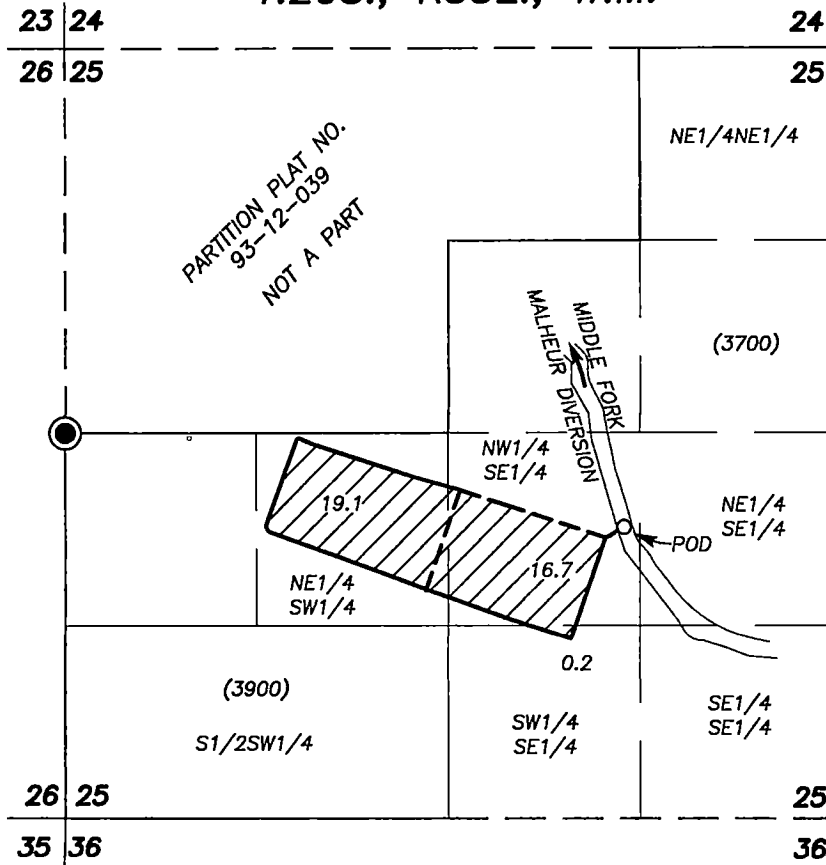

SCALE: 1"=1320'

POD is 640 ft South and 3850 ft. East of the W1/4 Corner Sec. 25

○ POD - Pump, Fish screen & Flow meter

Place of Use

() Tax Lot

----- Mainline

● Found Record Survey Monument

FINAL PROOF SURVEY
UNDER

APPLICATION NO. T-10848

PERMIT NO. SPECIAL ORDER
VOL. 80, PAGE 261

RECEIVED BY OWRD

IN NAME OF
WILBER BROTHERS

SEP 25 2013

PREPARED BY
ROBERT D. BAGETT
217 N. CANYON BLVD.
JOHN DAY, OREGON 97845

SALEM, OR

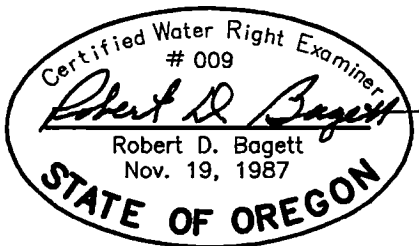

SURVEY COMPLETED: FEBRUARY 23, 2012

NOTE: The preparation of this map was for the purpose of identifying the location of the proposed water right and has no intent to provide dimensions or location of property ownership lines.