

**CLAIM OF BENEFICIAL USE MAP FOR TAVERNER'S MARSH,  
BASKETT SLOUGH NATIONAL WILDLIFE REFUGE  
LOCATED IN SECTIONS 14,  
T. 7 S., R. 5 W., W.M., POLK COUNTY, OREGON**

UNDER APPLICATION NO. R-80268 AND PERMIT NO. R-12196  
IN THE NAME OF U.S FISH AND WILDLIFE SERVICE  
SURVEYED SEPTEMBER 21&25, 2006  
BY MINISTER AND GLAESER SURVEYING, INC

**RECEIVED**

APR 05 2007

WATER RESOURCES DEPT  
SALEM, OREGON

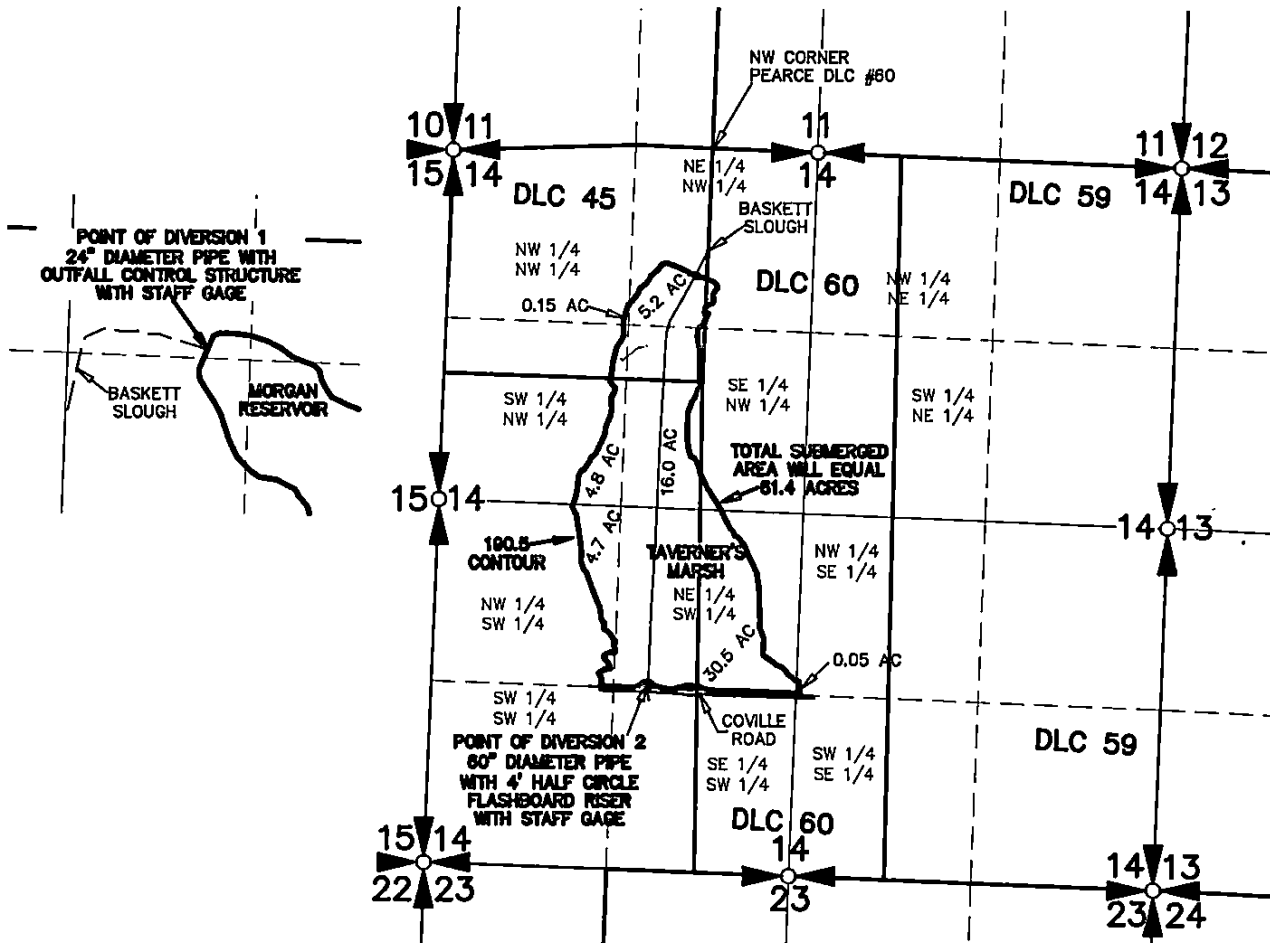

POINT OF DIVERSION 1 IS N26°02'26"E,  
4397 FEET FROM THE NW CORNER OF  
THE THOMAS PEARCE D.L.C. NO. #60

POINT OF DIVERSION 2 IS S06°45'51"W,  
3833 FEET FROM THE NW CORNER OF  
THE THOMAS PEARCE D.L.C. NO. #60

THE PURPOSE OF THIS MAP IS TO IDENTIFY  
THE LOCATION OF THE WATER RIGHT. IT IS  
NOT INTENDED TO PROVIDE INFORMATION  
RELATIVE TO THE LOCATION OF PROPERTY  
OWNERSHIP BOUNDARY LINES.

03/26/07  
Certified Water Right Examiner  
52790WRE  
*Daniel A. Renton*  
DANIEL A. RENTON  
DECEMBER 31, 2008  
STATE OF OREGON

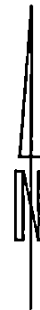

SCALE: 1"=1320'