

T.23 S., R.30 E., W.M.  
HARNEY CO., OR.

RECEIVED

JAN 30 2003  
WATER RESOURCES DEPT.  
SALEM, OREGON

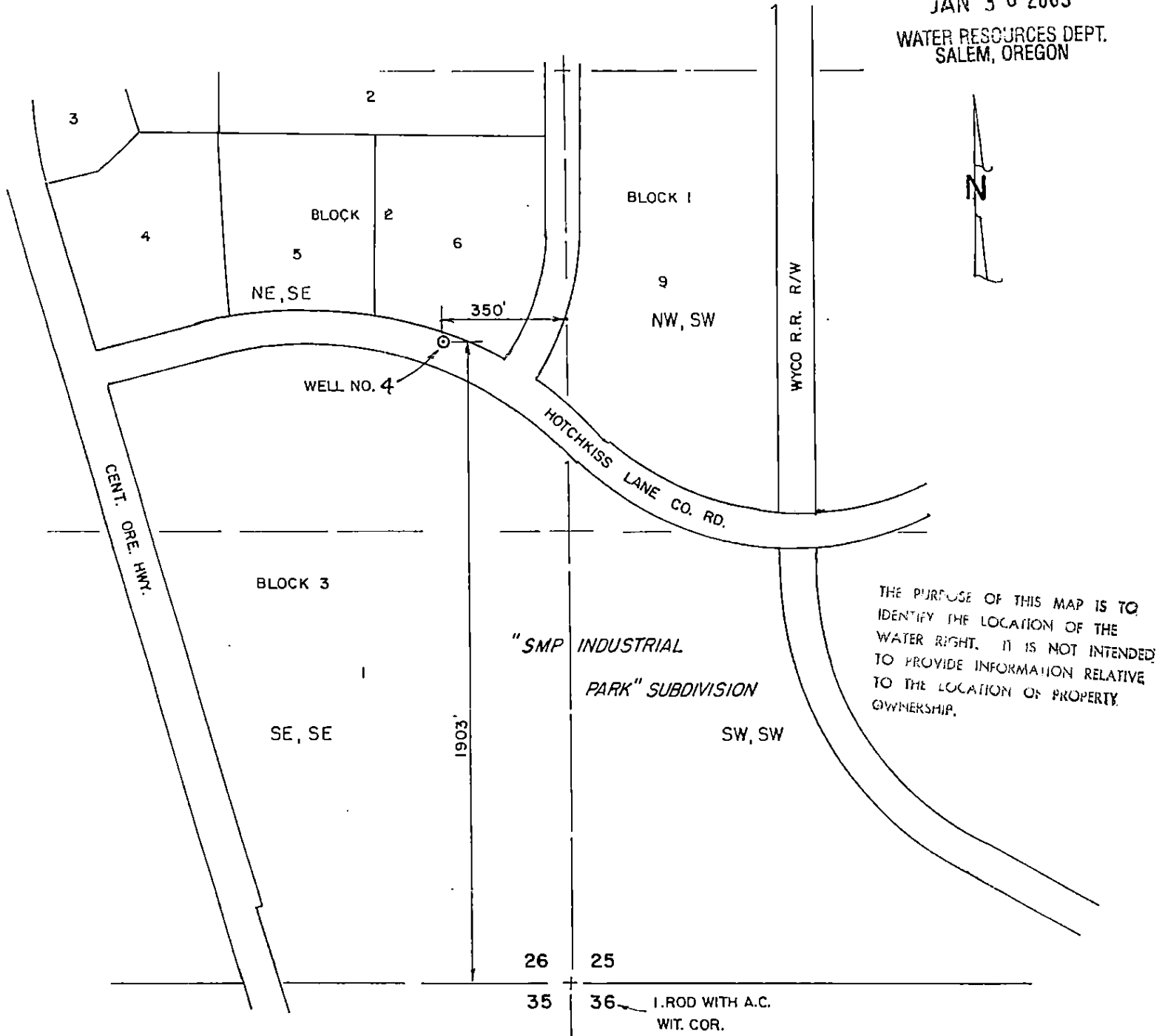

CITY OF HINES, OREGON

**FINAL PROOF MAP**

PERMIT NO. G13686, APPLICATION NO. G14861

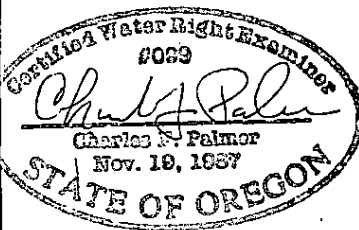

Renew 1/1/05

Scale: 1" = 400	Date: JAN. 2003	Job: E-439
Dgn: -	 <b>M. A. PALMER &amp; SONS, INC.</b> ENGINEERING & SURVEYING 254 N. Alder - Box 61 Burns, Oregon 97720	Sht. No.
Drn: CORK		of 1
Ckd: -		1