

T 24 S, R 30 E, WM

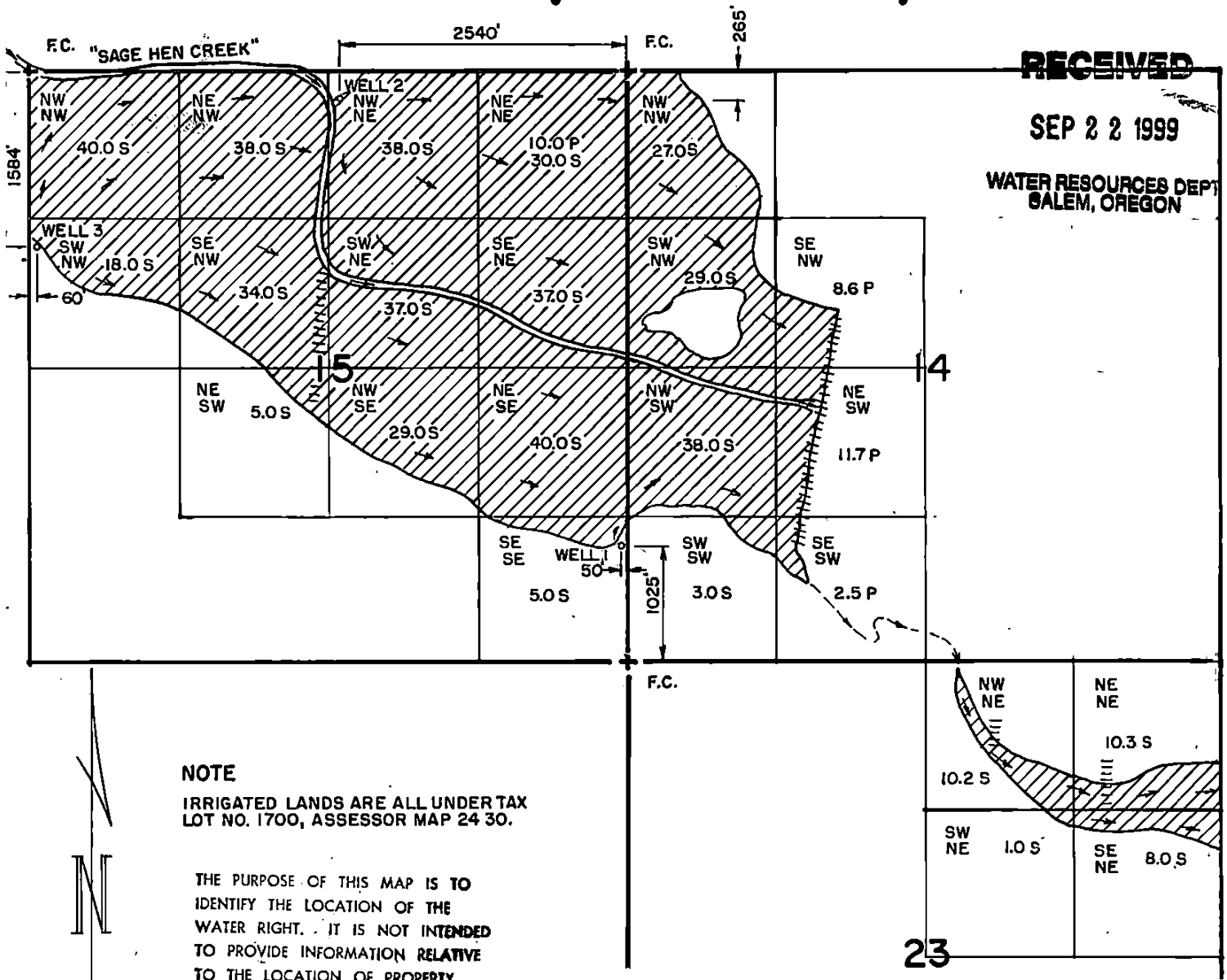

NOTE

IRRIGATED LANDS ARE ALL UNDER TAX LOT NO. 1700, ASSESSOR MAP 24 30.

THE PURPOSE OF THIS MAP IS TO IDENTIFY THE LOCATION OF THE WATER RIGHT. IT IS NOT INTENDED TO PROVIDE INFORMATION RELATIVE TO THE LOCATION OF PROPERTY OWNERSHIP.

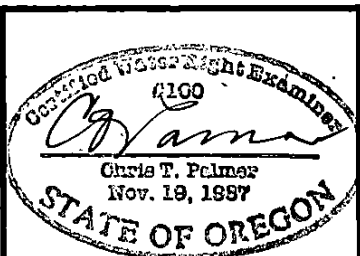

RENEW 1-1-2001

FINAL PROOF SURVEY

UNDER APPLICATION NO. G-12066 PERMIT NO. G-12129

IN THE NAME OF GORDON BLOOMQUIST

Scale: 4" = 1 MILE	Date: SEPT. 1999	Job: 1218-99
Dsn:		Sht. No.
Drm: CHRIS		
Ckd:		of 1

M.A. PALMER & SONS, INC.
ENGINEERING & SURVEYING
711 Ponderosa Village • Box 61
Burns, Oregon 97720