

SECTIONS 7 & 8, TWP. 5 S. RANGE 12 E. W.M.
WASCO COUNTY, OREGON

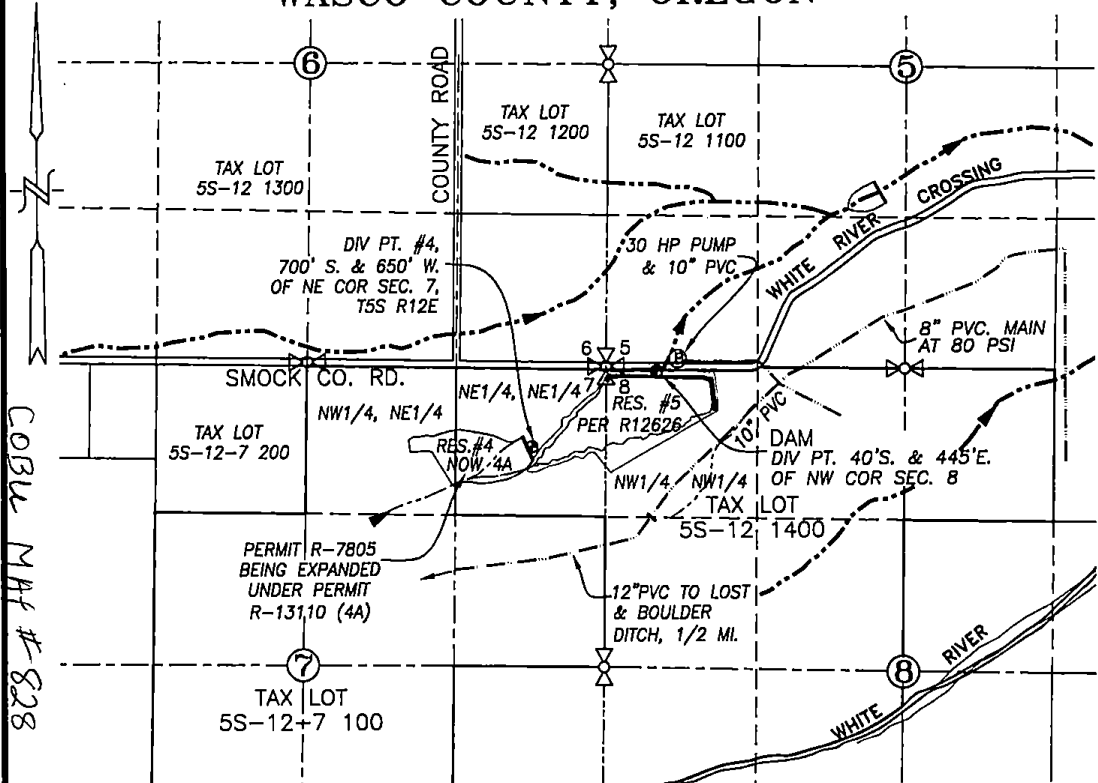

LEGEND :

- ⊕ DIVERSION POINT
- EXISTING IRRIGATION MAIN
- ~ STREAM WITH DIRECTIONAL FLOW

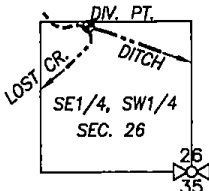

LOST CREEK
1310'N & 1740' E
FROM SW COR. SEC 26
T.4S., R.10E., W.M.

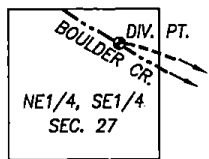

BOULDER CREEK
2340'N & 350' W
FROM SE COR. SEC 27
T.4S., R.10E., W.M.

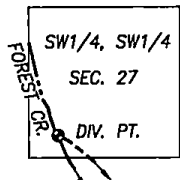

FOREST CREEK
195'N & 256' E FROM
SW COR. SEC 27
T.4S., R.10E., W.M.

CLAIM OF BENEFICIAL USE MAP

RECEIVED BY OWNER

SCALE: 1" = 1320'

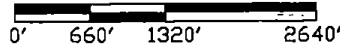

MAY 12 2014

APPLICATION No. R-83382

SALEM, OR

PERMIT No. R-12626

IN THE NAME OF:
ROCKY RIDGE RANCHES, INC.



DATE: MAY 8, 2014

EXPIRES: 06/30/2014

BY: **TENNESON ENGINEERING CORP.**
3775 CRATES WAY
THE DALLES, OREGON. 97058
PH. 541-296-9177
FAX 541-296-6657



NOTE:
"THIS MAP IS NOT INTENDED TO
PROVIDE DIMENSIONS OR LOCATIONS
OF PROPERTY OWNERSHIP LINES."