

Claim of Beneficial Use

APPLICATION S-86331

PERMIT S-54359

IN THE NAME OF JOSIAH GOLDBERG

T26S-R05W-W.M.-S23, S26 & S27

DOUGLAS COUNTY, OREGON

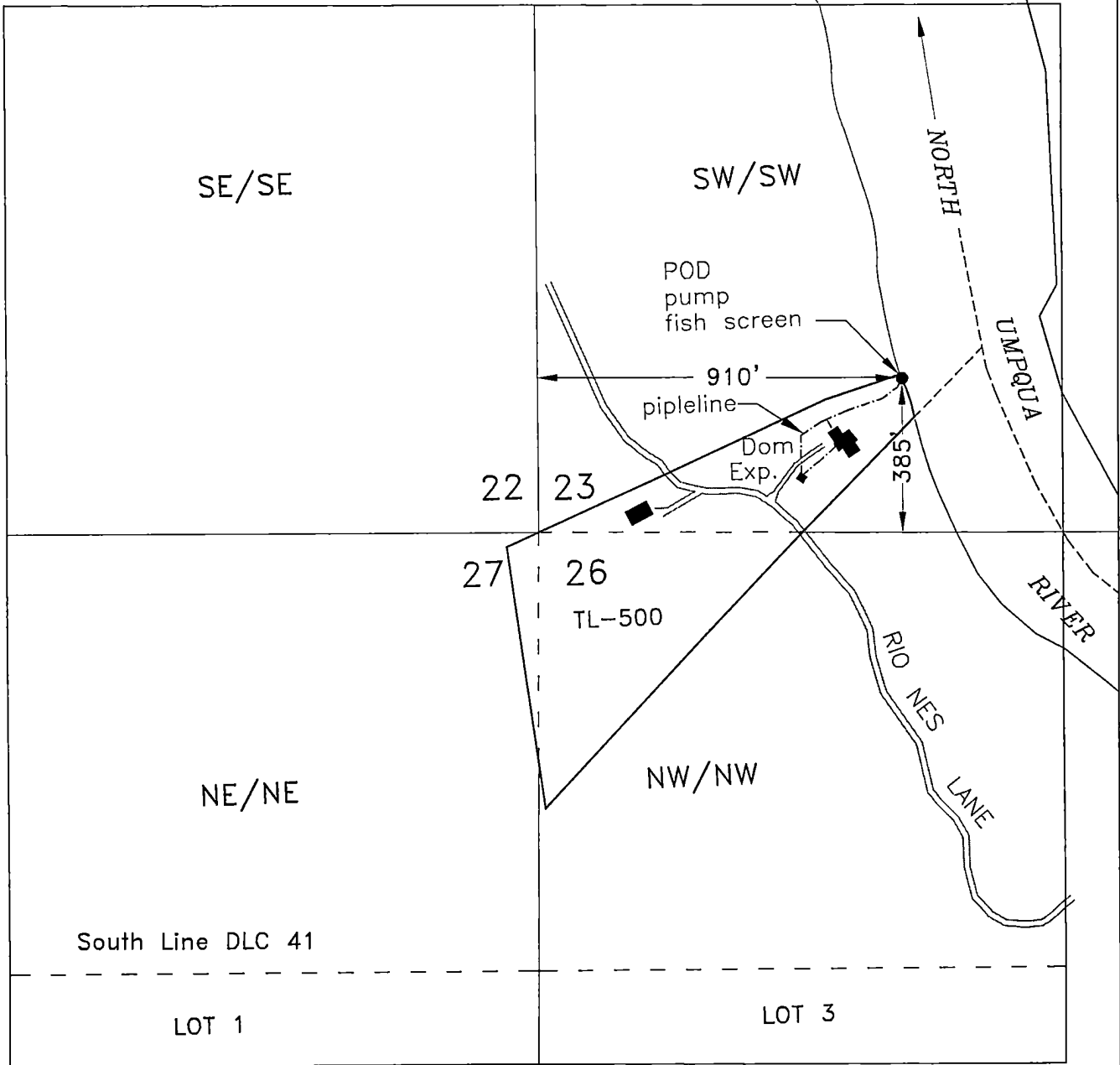

Assessor Map # SEC.26 T.26S, R.5W. W.M.

Domestic Use Expanded,
Year round use - SW/SW Section 23

■ Buildings
- - - Pipelines

Base map - Douglas County GIS Tax Lots
over 1/2/2015 Oregon Map aerial photo
for assumed best fit

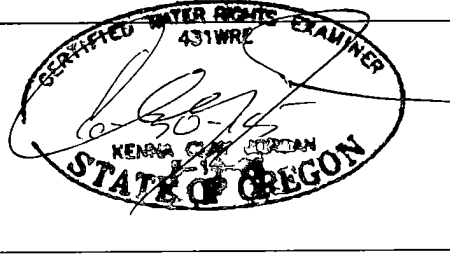

1" = 400'

JORDAN ENGINEERING
460 JORDAN LANE
ROSEBURG, OREGON 97471
(541) 673-1931

01-08-2015 n.e.d.

This map is not intended to provide
legal dimensions or locations of
property ownership lines