

T. 6 S., R.1 W., W.M.

Location: The SW 1/4, SE 1/4 of the NW 1/4 and the NW 1/4, NE 1/4 of the SW 1/4 of Section 7, T. 6 S., R. 1 W., W. M., Marion County, Oregon.

Tax Lot: 6S 1W 07 - 1600

Date: 1 August 2013

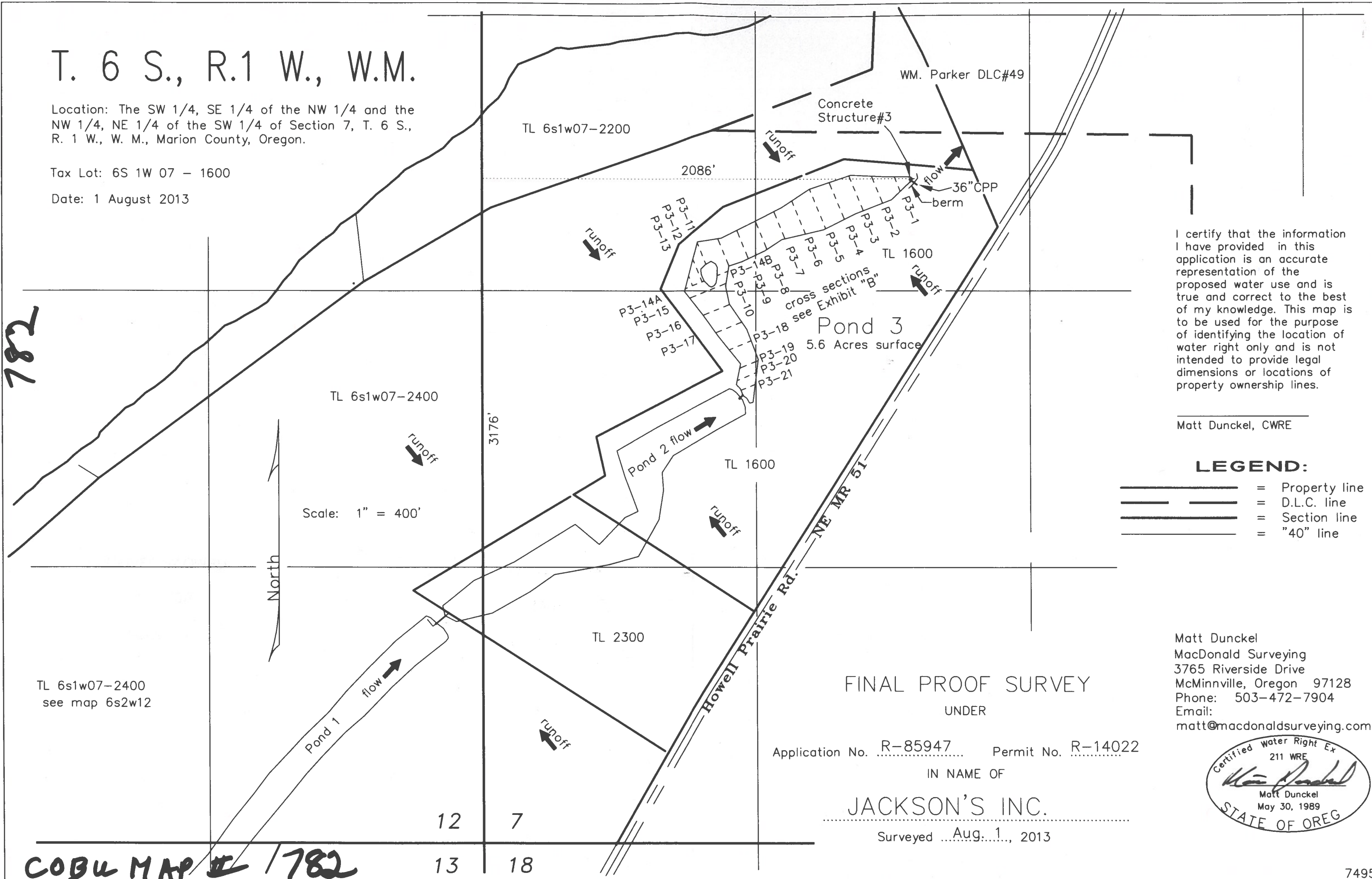

782



I certify that the information I have provided in this application is an accurate representation of the proposed water use and is true and correct to the best of my knowledge. This map is to be used for the purpose of identifying the location of water right only and is not intended to provide legal dimensions or locations of property ownership lines.

Matt Dunckel, CWRE

LEGEND:

-  = Property line
-  = D.L.C. line
-  = Section line
-  = "40" line

TL 6s1w07-2400
see map 6s2w12

Scale: 1" = 400'

North

FINAL PROOF SURVEY

UNDER

Application No. R-85947 Permit No. R-14022

IN NAME OF

JACKSON'S INC.

Surveyed Aug. 1, 2013

Matt Dunckel
MacDonald Surveying
3765 Riverside Drive
McMinnville, Oregon 97128
Phone: 503-472-7904
Email:
matt@macdonaldsurveying.com

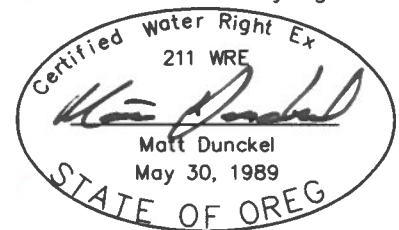

COBU MAP # 1782