

Application Number: G-14752

Permit Number: G-13753

DLC 48, SW 1/4, NW 1/4, S 23, T 10 S, R 4 W, W.M.

Section 15 | Section 14

Section 22

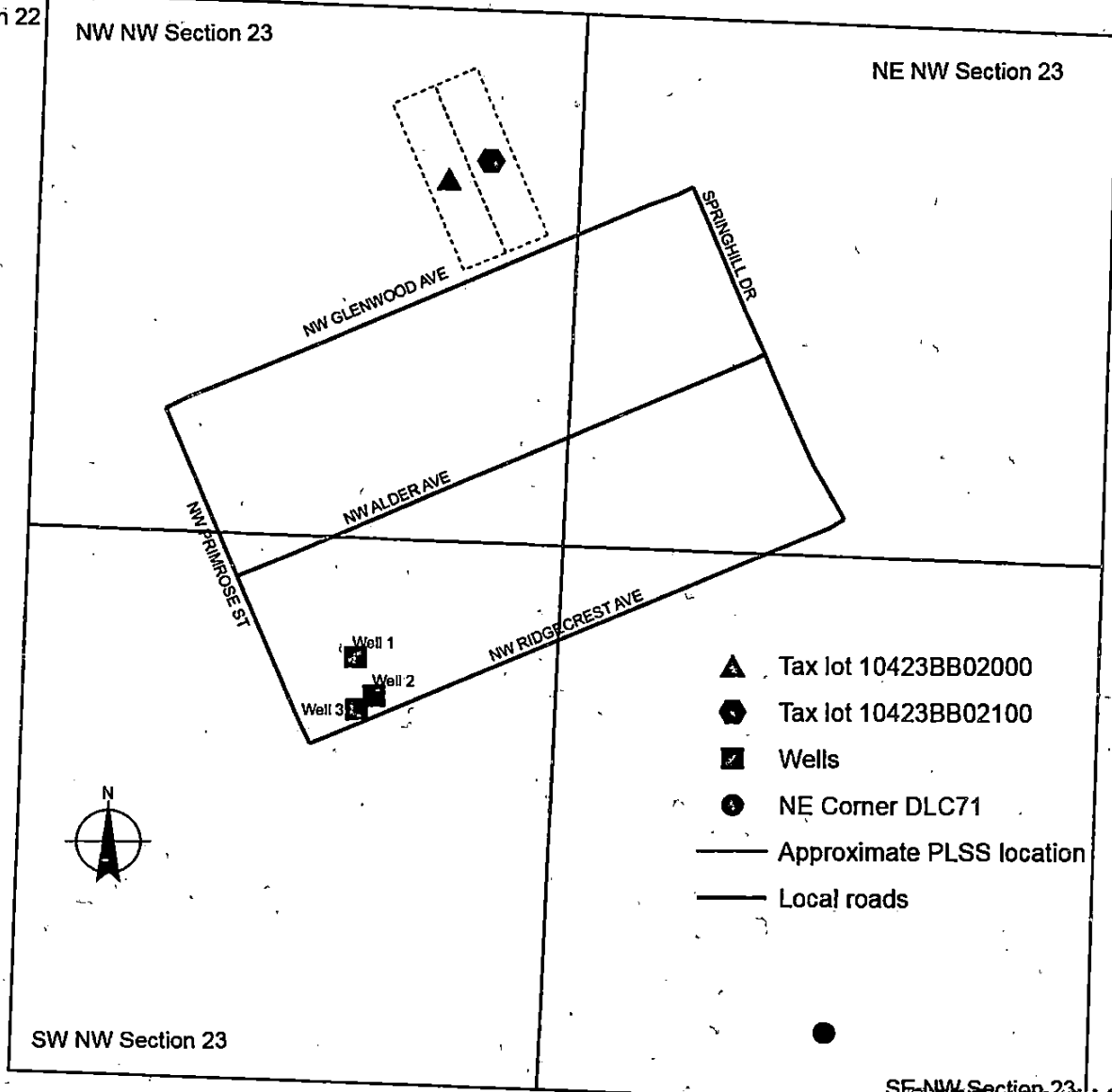

SE NW Section 23 RECEIVED BY OWRD

Appropriation location: Tax lot 1300

Well 1 (BENT 1821) is approximately 800' N & 1120' W;  
Well 2 (BENT 1825) is approximately 750' N & 1090' W;  
Well 3 (BENT 1823) is approximately 740' N & 1100' W:  
all from NE corner of DLC 71 (Haskins).

Place of use: Two (2) homes located within:  
DLC 48, NW 1/4, NW 1/4, S 23, T 10 S, R 4 W, W.M.

This map is not intended to provide legal dimensions  
or locations of property ownership lines.

NOV 13 2017

SALEM, OR

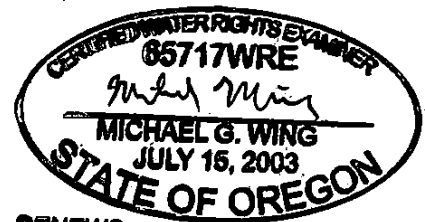

RENEWS: 6/30/2018

Scale: 1" = 400 feet