

CLAIM OF BENEFICIAL USE SURVEY MAP APPLICATION R-86735 PERMIT R-14434

T39S R8W SECTION 27 & 34 W.M.
TAXILOTS 39-7W-27 TL1000, 1003, 1200
39-8W-34 TL 300
JOSEPHINE COUNTY, OREGON

RECEIVED BY OWRD
MAR 06 2017
SULB, OR

COBU MAP # 1069

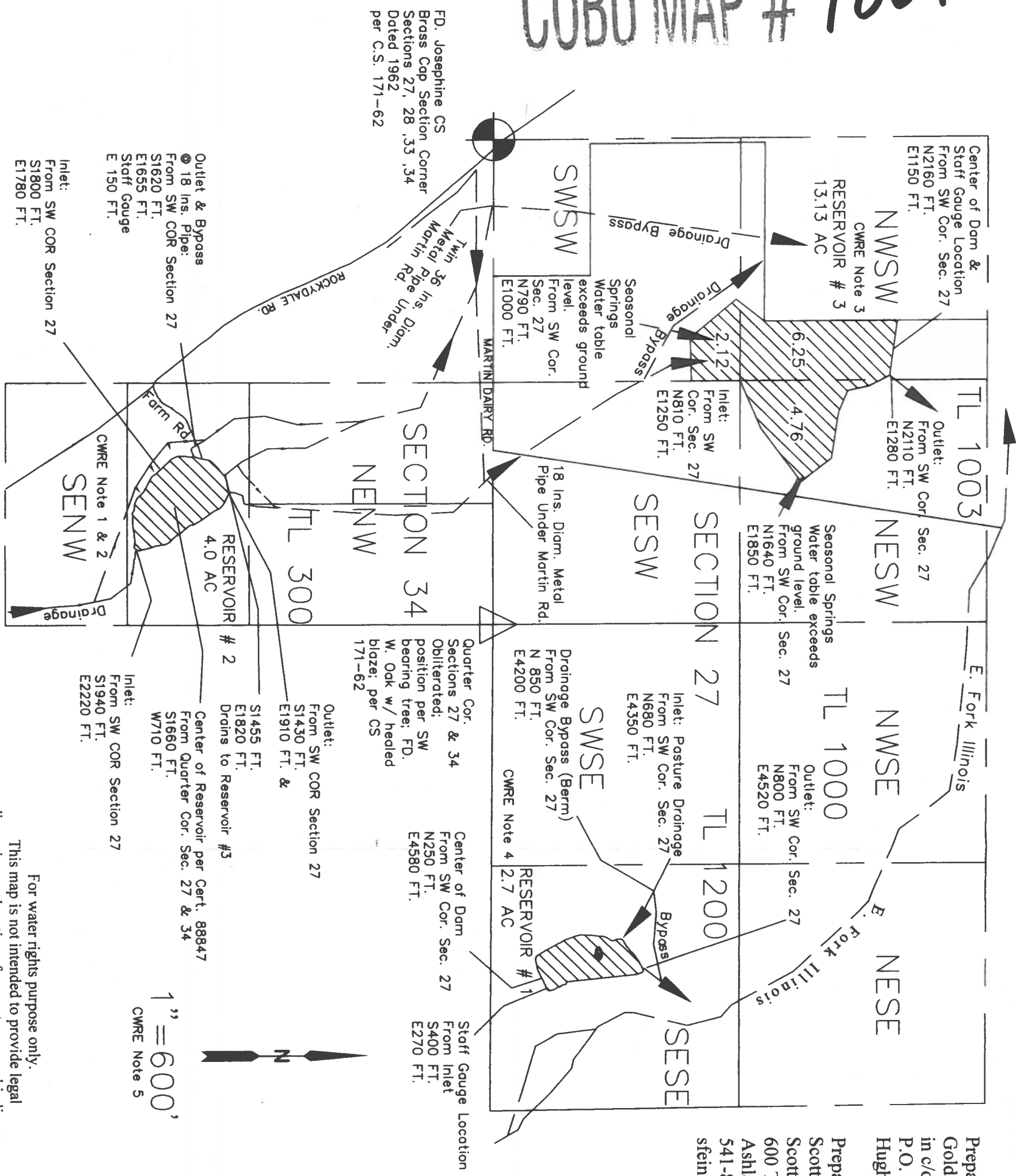

Prepared For:
Gold River Ranch LLC
in c/o of Richard Braden
P.O. Box 1032
Hughson, CA 95326

Prepared By:
Scott Fein Water Rights
Scott Fein, CWRE
600 Tyler Creek Rd.
Ashland, OR 97520
541-842-0795
sfeinsurveyor@gmail.com

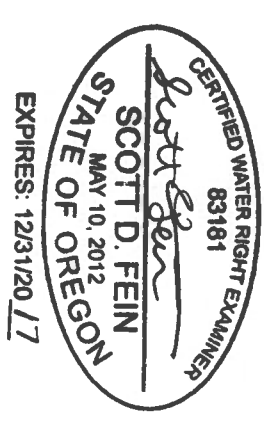

Place of use claimed under permit R-14434
Source: Drainage, Tributary to the E. Fork
Illinois River. Priority Date: December 26, 2006.
Total Reservoir Storage= 103.04 Acre Feet

--- Drainage Ditches

C.S. = County Survey per Josephine County
Surveyor Records

CWRE NOTES:
1) Reservoir # 2 is total of 59.10 Acre Feet. 50.0 Acre Feet of beneficial use perfected under permit R-14434.
9.1 Acre Feet authorized in same location under certificate 88847.

2) See Reservoir #1 Detail & Computations exhibit "4" of this claim)

3) Reservoir #3 is a naturally low area of pasture with dam in location shown hereon. Average depth= 3.0 FT. Total storage= 39.40 Acre Feet.

4) See Reservoir #2 Detail & Computations (exhibit "6" of this claim)

5) Alternate scale approved under OAR 690-014-0170 (7) via Gerry Clark of OWRD on February 3, 2017 (email).

6) Date of field survey: September 2016, December 2016, January 2017

For water rights purpose only.
This map is not intended to provide legal
dimensions or location of property ownership lines.

FD. Josephine CS
Brass Cap Section Corner
Sections 27, 28, 33, 34
Dated 1962
per C.S. 171-62

Outlet & Bypass
18 Ins. Pipe:
From SW COR Section 27
S1620 FT.
E1655 FT.
Staff Gauge
E 150 FT.

Inlet:
From SW COR Section 27
S1800 FT.
E1780 FT.

RESERVOIR # 2
4.0 AC
Center of Reservoir per Cert. 88847
Drains to Reservoir #3
S1455 FT.
E1820 FT.
From Quarter Cor. Sec. 27 & 34
S1660 FT.
W710 FT.

Inlet:
From SW COR Section 27
S1940 FT.
E2220 FT.

1" = 600'
CWRE Note 5