

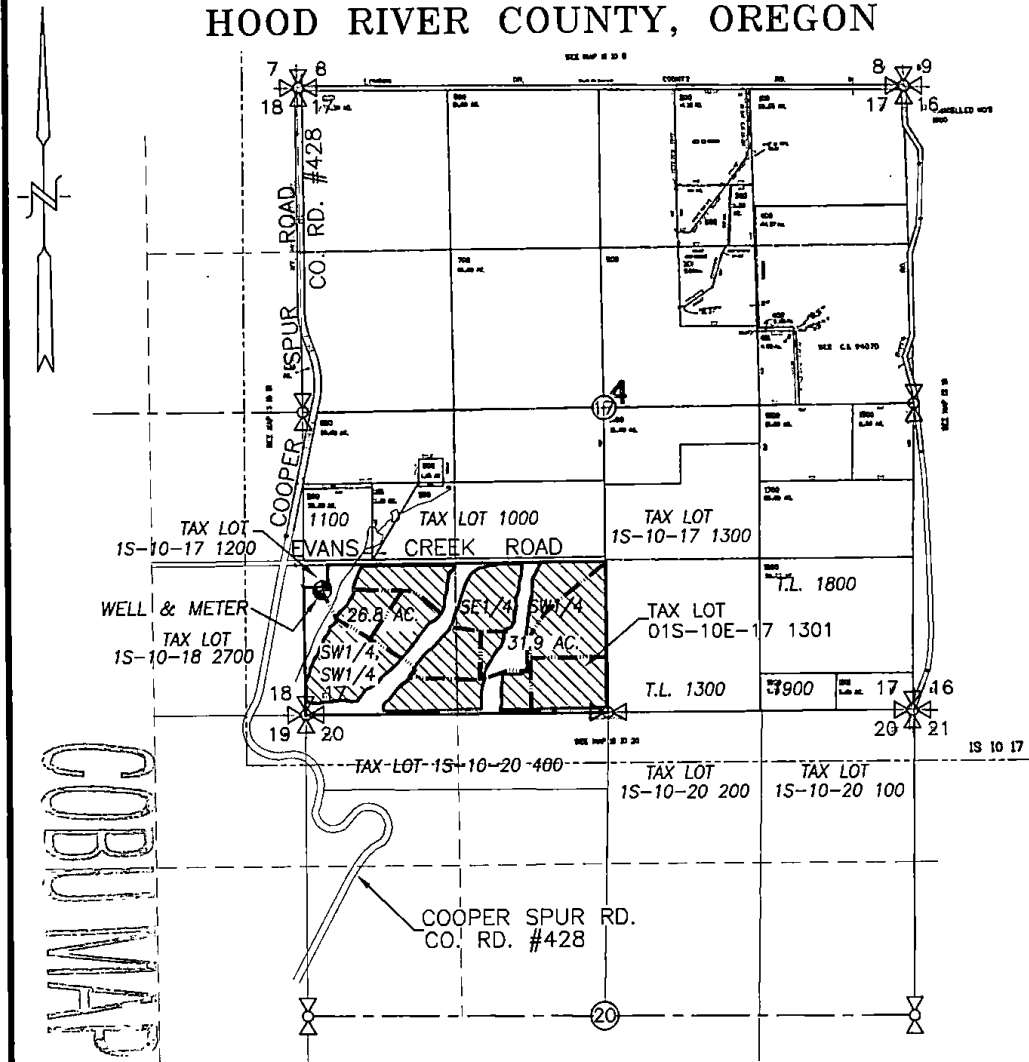

SECTION 17, TWP.1 S. RANGE 10 E. W.M.
HOOD RIVER COUNTY, OREGON



COBU MAP #
 0597

WELL (HOOD 50199): 1,075' N. & 163' E. OF SW COR. SEC. 17

 APPLICATION AREA = 58.7 ACRES
 IRRIGATION MAIN

CLAIM OF BENEFICIAL USE MAP

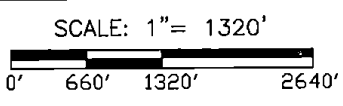

RECEIVED
APR 02 2018

APPLICATION No. G-15322

PERMIT No. G-15073

IN THE NAME OF:
HOOD RIVER CHERRY CO.

DATE: JUNE 22, 2010
AMENDED MARCH 29, 2018

BY: **TENNESON ENGINEERING CORP.**
3775 CRATES WAY
THE DALLES, OREGON. 97058
PH. 541-296-9177
FAX 541-296-6657

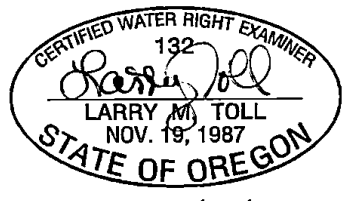

EXPIRES: 06/30/2018

NOTE:
"THIS MAP IS NOT INTENDED TO PROVIDE LEGAL DIMENSIONS OR LOCATIONS OF PROPERTY OWNERSHIP LINES."

W.O. #13609wr