

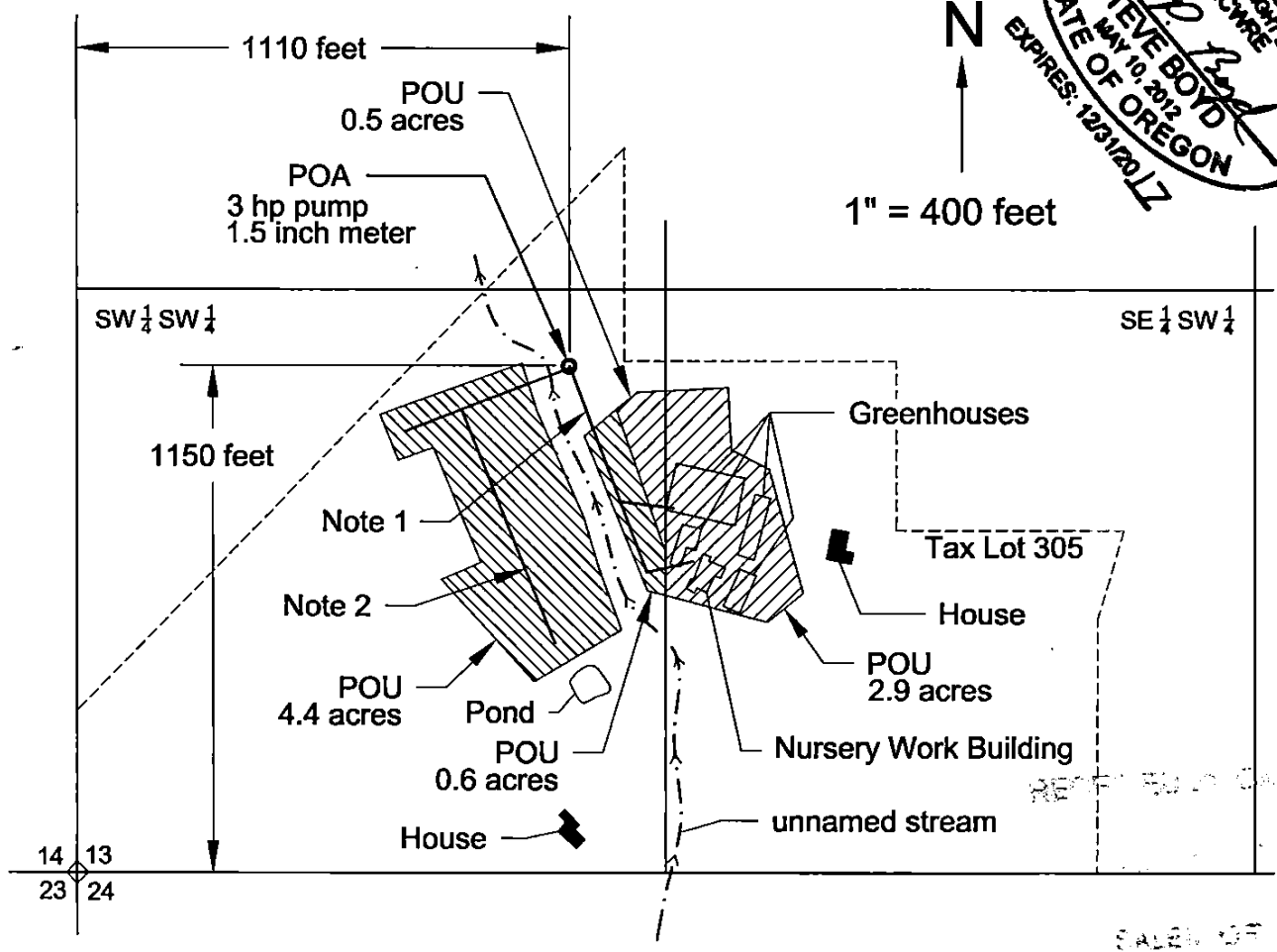

Claim of Beneficial Use Map under Permit G-13052
T 40 S, R 8 W, W M, Josephine County
S1/2 SW1/4 of Section 13
April 5, 2017



POU Place of Use irrigated under Application G-13163 and Permit G-13052 with Date of Priority **October 26, 1992**:

 **3.4 acres** of containerized and in-ground nursery plant irrigation.

 **5.0 acres** of other crop irrigation.

POA Point of Appropriation is 1,150 feet N and 1,110 feet E of South West Corner of Section 13.

Note 1 2.0 inch dia. buried PVC pipe feeding sprinklers, watering booms, drip tubing and hand watering of containerized and in-ground nursery plants.

Note 2 2.0 inch dia. buried PVC pipe feeding sprinklers and watering booms for other crop irrigation.

This map was drawn by Steven P. Boyd (CWRE# 85312) for Thomas F. Donnell (owner of Tax Lot 305) in support of Claim of Beneficial Use for agricultural use and irrigation.

NOTE: This map is not intended to provide legal dimensions or locations of property ownership lines.