

Expires Dec. 31, 2014

**CLAIM FOR BENEFICIAL USE MAP
FOR: FRANK L. WHITLOCK
BY: NATHAN R. REED, CWRE
T24S, R7W, W.M. SECTION 31
APPLICATION NO. ~~S-72748~~ S-72478
PERMIT NO. S-53385**

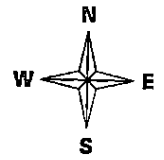

Scale: 1" = 400'

DC 5/7/14

DATE SURVEYED: APRIL 23, 2014

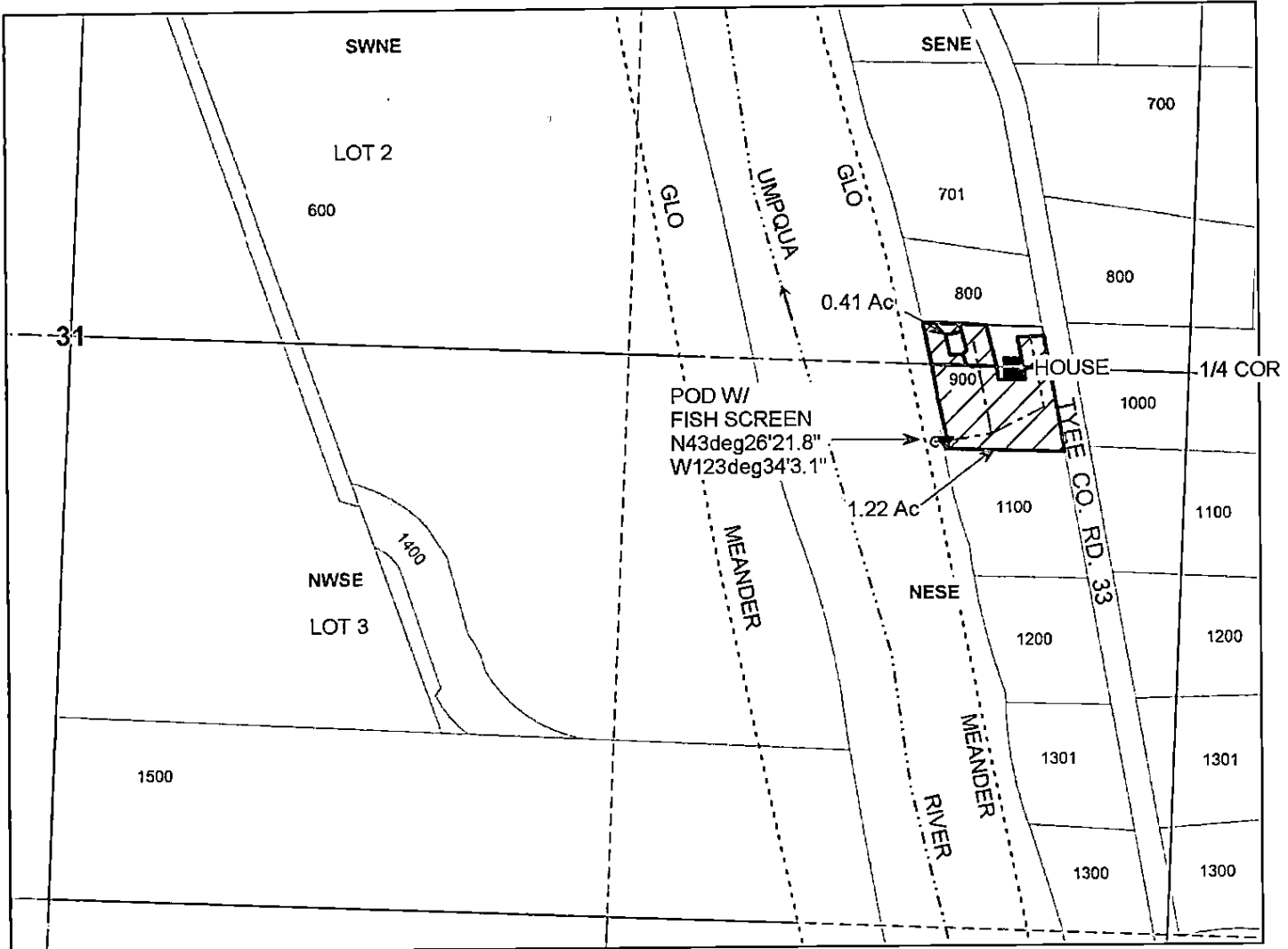

THE POD IS LOCATED AT 603 FEET WEST AND 183 FEET SOUTH OF THE EAST 1/4 CORNER OF SECTION 31

Legend

- | | | | | | | | |
|-------|-----------|-------|------------|-------|---------|-------|-----------|
| ■ | structure | ▨ | Irrigation | ----- | Meander | ---- | Quarter |
| ○ | POD | ----- | Stream | ——— | Gov_Lot | ----- | Sixteenth |
| ▼ | PUMP | → | Flow_arrow | □ | Section | □ | Parcels |
| ----- | Line | | | | | | |

MAP PREPARED FOR:
FRANK L. WHITLOCK
13644 TYEE ROAD
UMPQUA, OR 97486

RECEIVED BY OWRD

MAY 02 2014

SALEM, OR

THE PURPOSE OF THIS MAP IS TO IDENTIFY THE LOCATION OF THE WATER RIGHT. IT IS NOT INTENDED TO PROVIDE INFORMATION RELATIVE TO THE LOCATION OF PROPERTY OWNERSHIP BOUNDARY LINES.

MAP PREPARED BY:
NATHAN R. REED, P.E., CWRE
1113 SE CASS AV
ROSEBURG, OR 97470